MUSIC - UNIVERSITY OF TORONTO
3 1761 10884946 4

Chaikovskii, Boris Aleksandrovich
[Concerto, piano; arr.]
Kontsert dlia fortepiano
s orkestrom

M
1011
C4678
C6
cop.2

БОРИС ЧАЙКОВСКИЙ

КОНЦЕРТ

ДЛЯ ФОРТЕПИАНО С ОРКЕСТРОМ

ПЕРЕЛОЖЕНИЕ ДЛЯ ДВУХ ФОРТЕПИАНО

• ИЗДАТЕЛЬСТВО «МУЗЫКА» •

МОСКВА 1973

Digitized by the Internet Archive
in 2026 with funding from
University of Toronto

https://archive.org/details/31761108849464

БОРИС ЧАЙКОВСКИЙ

КОНЦЕРТ

ДЛЯ ФОРТЕПИАНО С ОРКЕСТРОМ.

ПЕРЕЛОЖЕНИЕ ДЛЯ ДВУХ ФОРТЕПИАНО АВТОРА.

ИЗДАТЕЛЬСТВО «МУЗЫКА» МОСКВА 1973

LIBRARY
JUN 7 1974
OLNC

M
1011
C4678C6
Cop. 2

Ч $\frac{0945—79}{026(01)—73}$ 452—73

КОНЦЕРТ

для фортепиано с оркестром

I

Переложение для двух фортепиано автора

Борис ЧАЙКОВСКИЙ

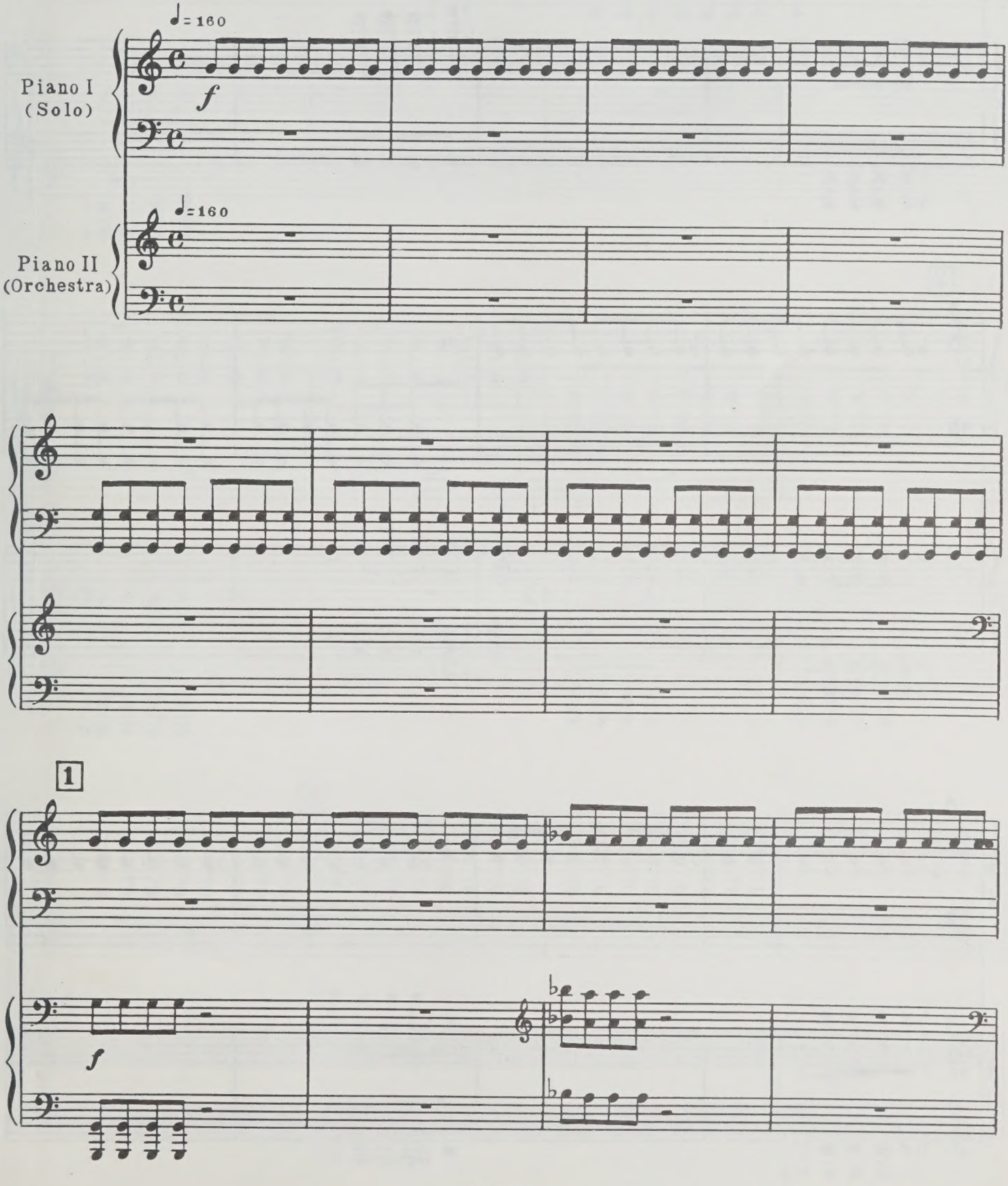

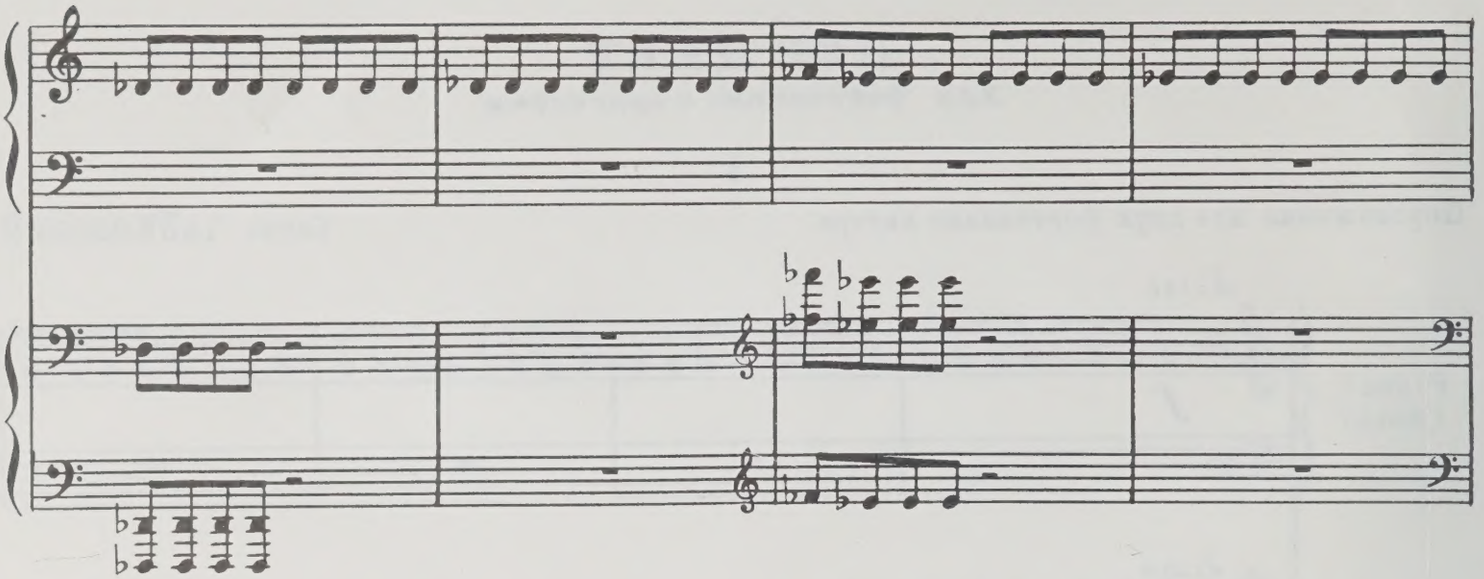

2

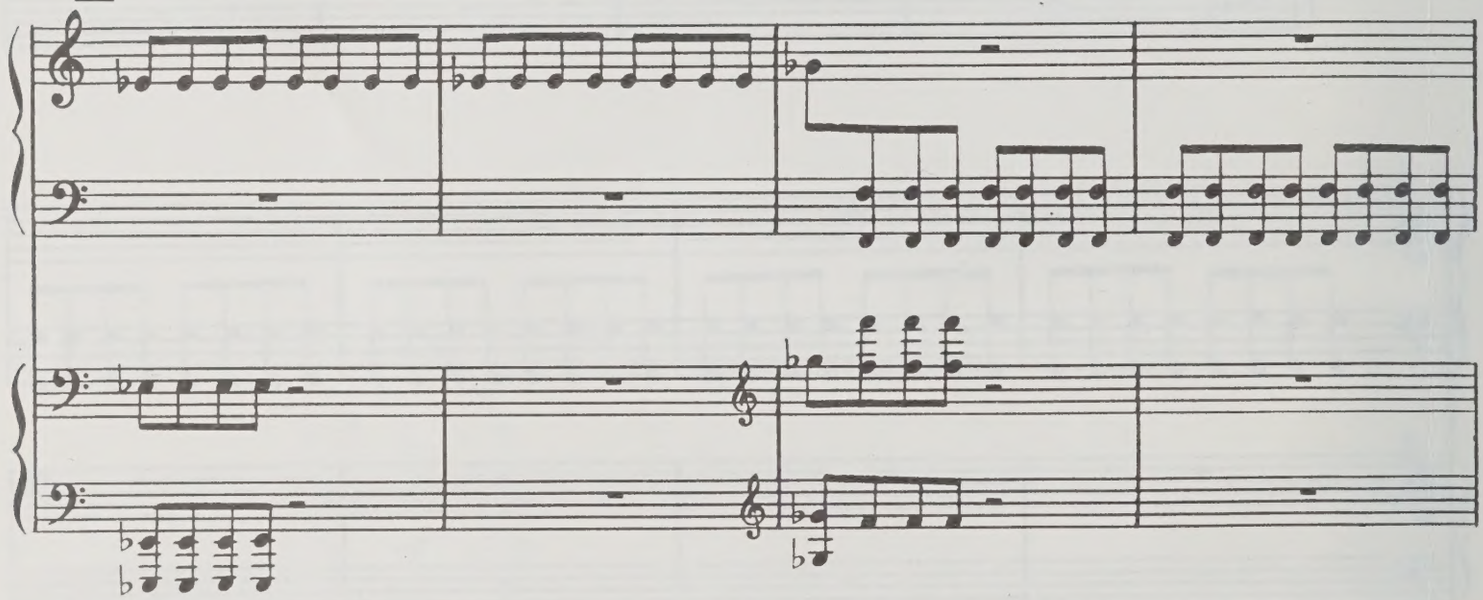

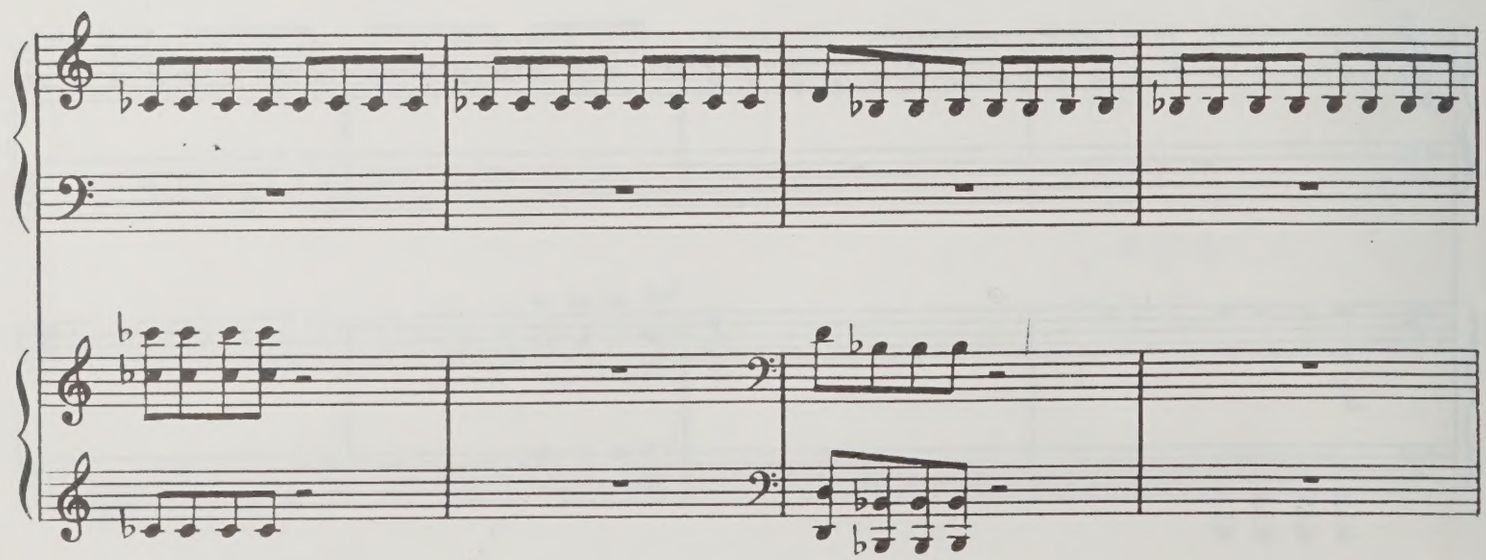

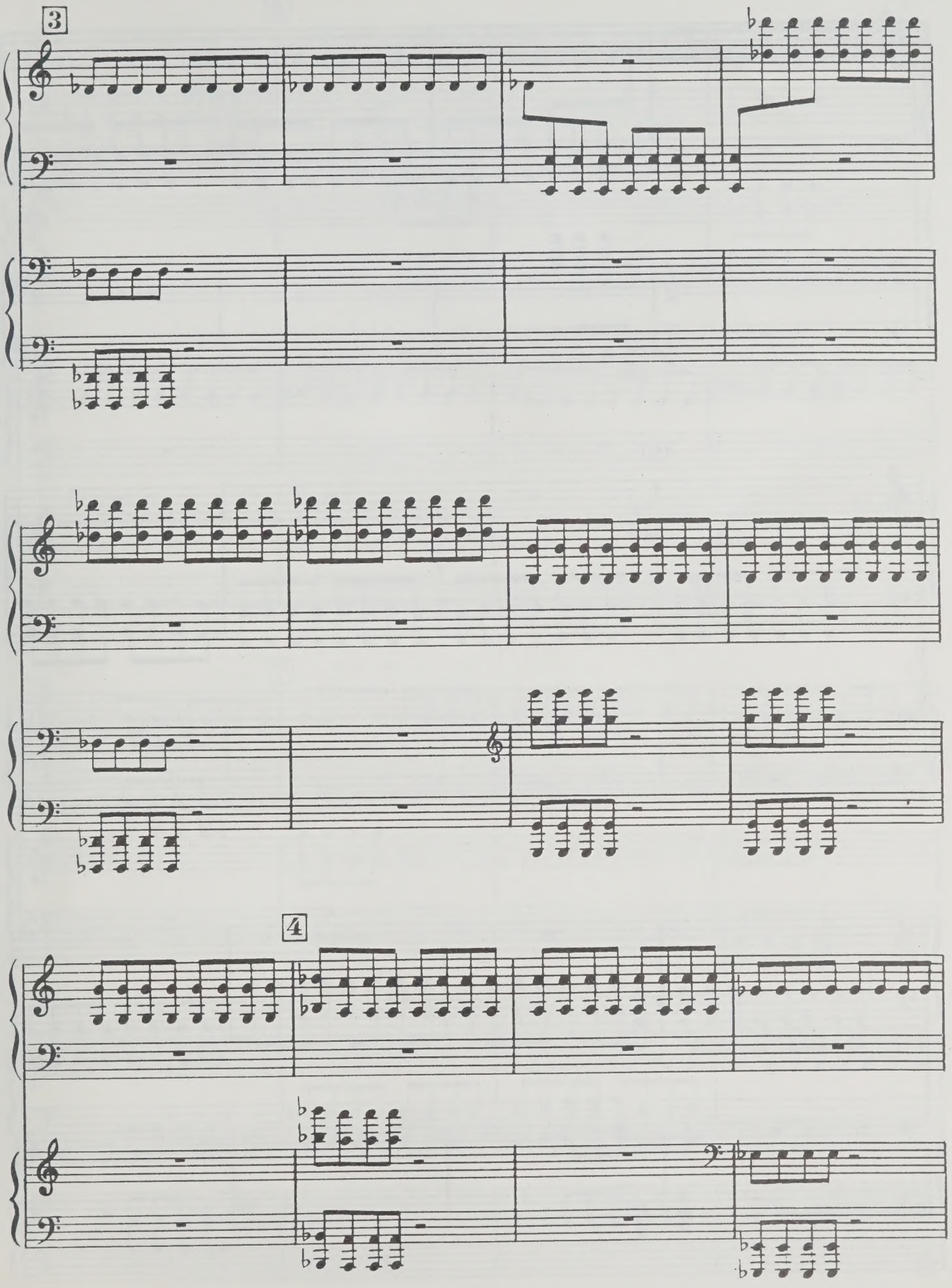
3
4

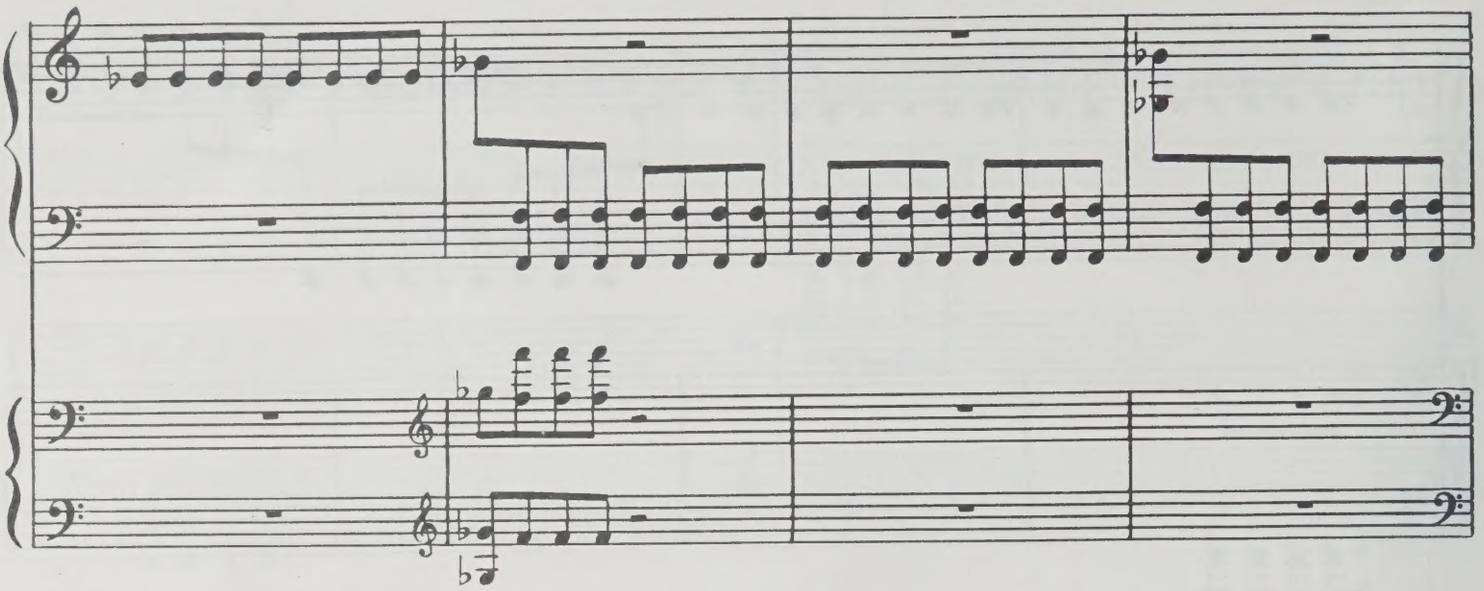

5

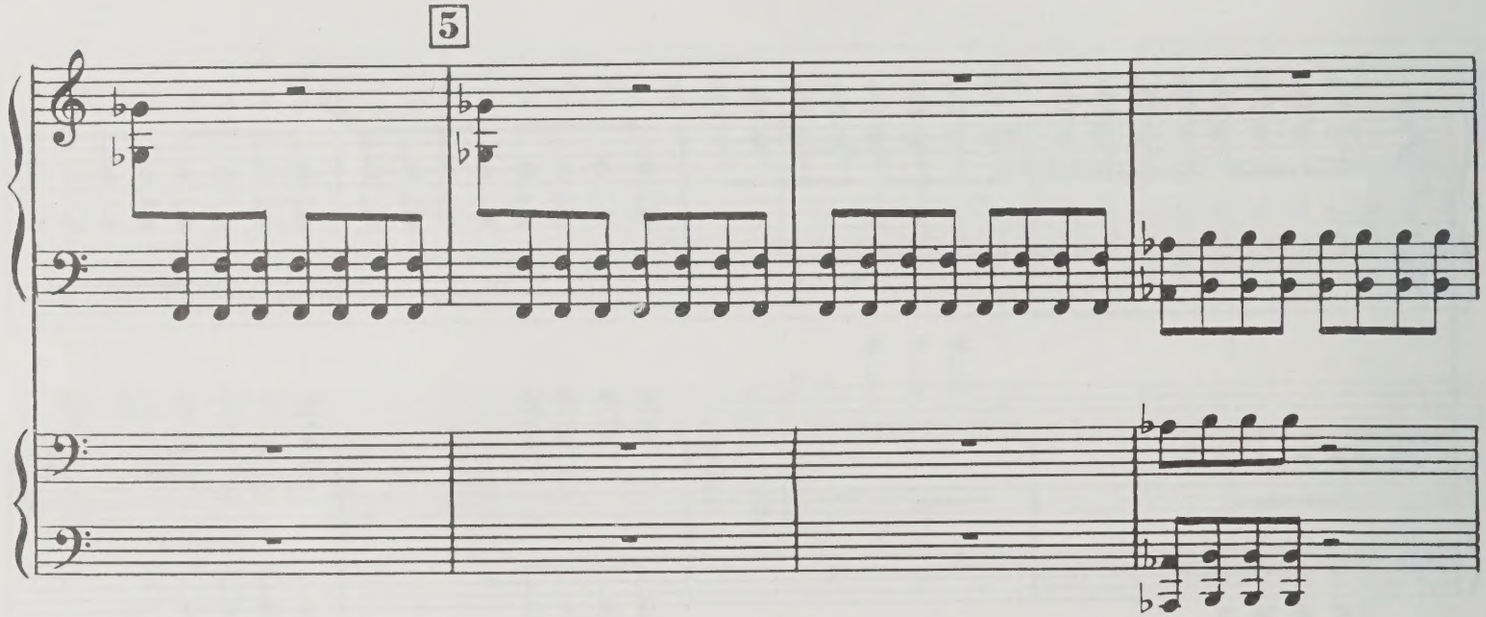

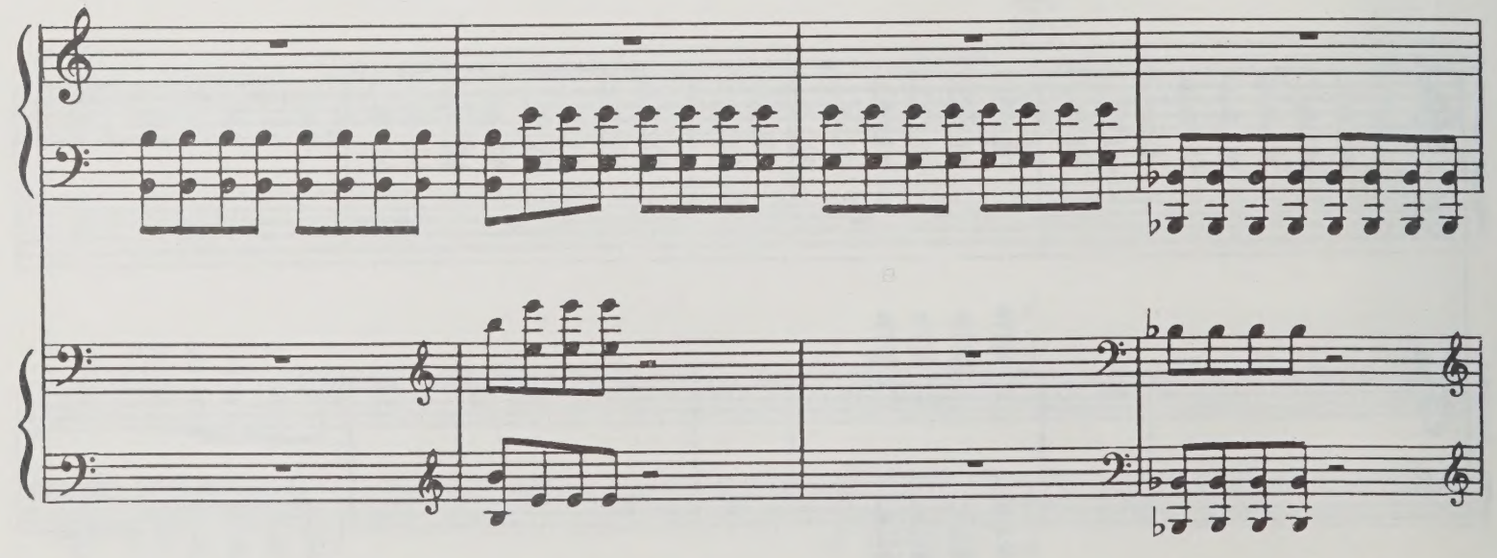

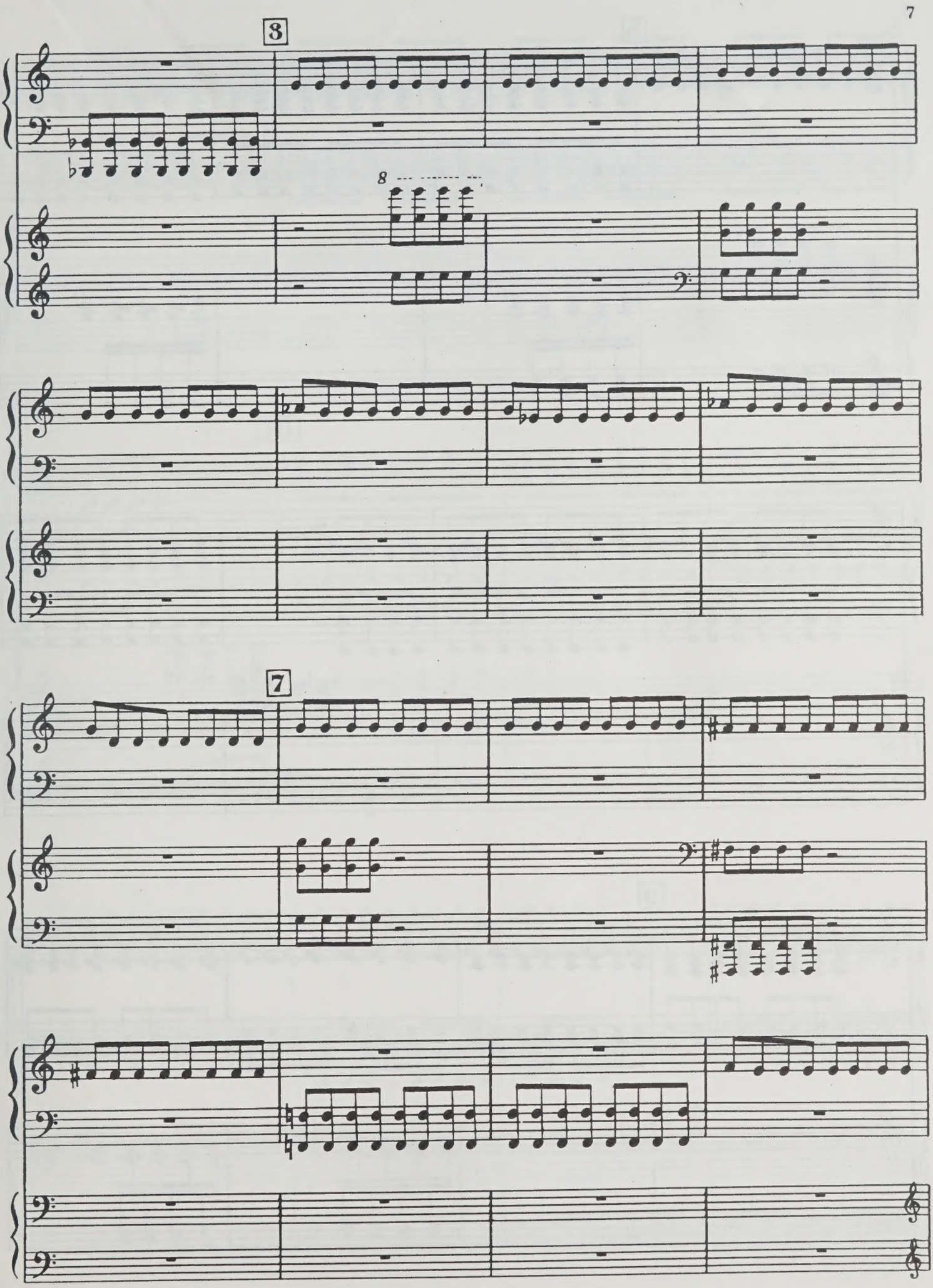
8
8
7

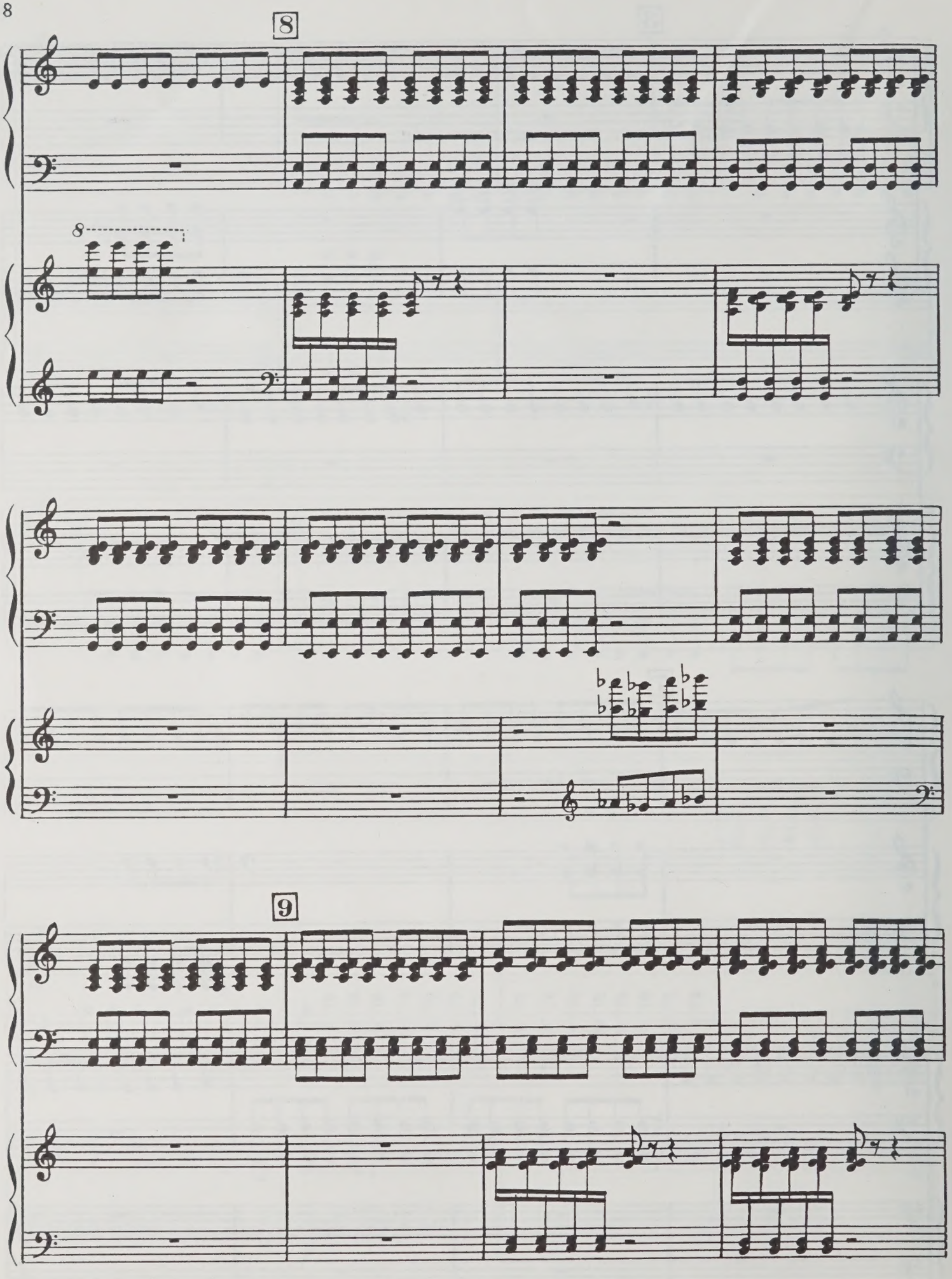
8
8
9

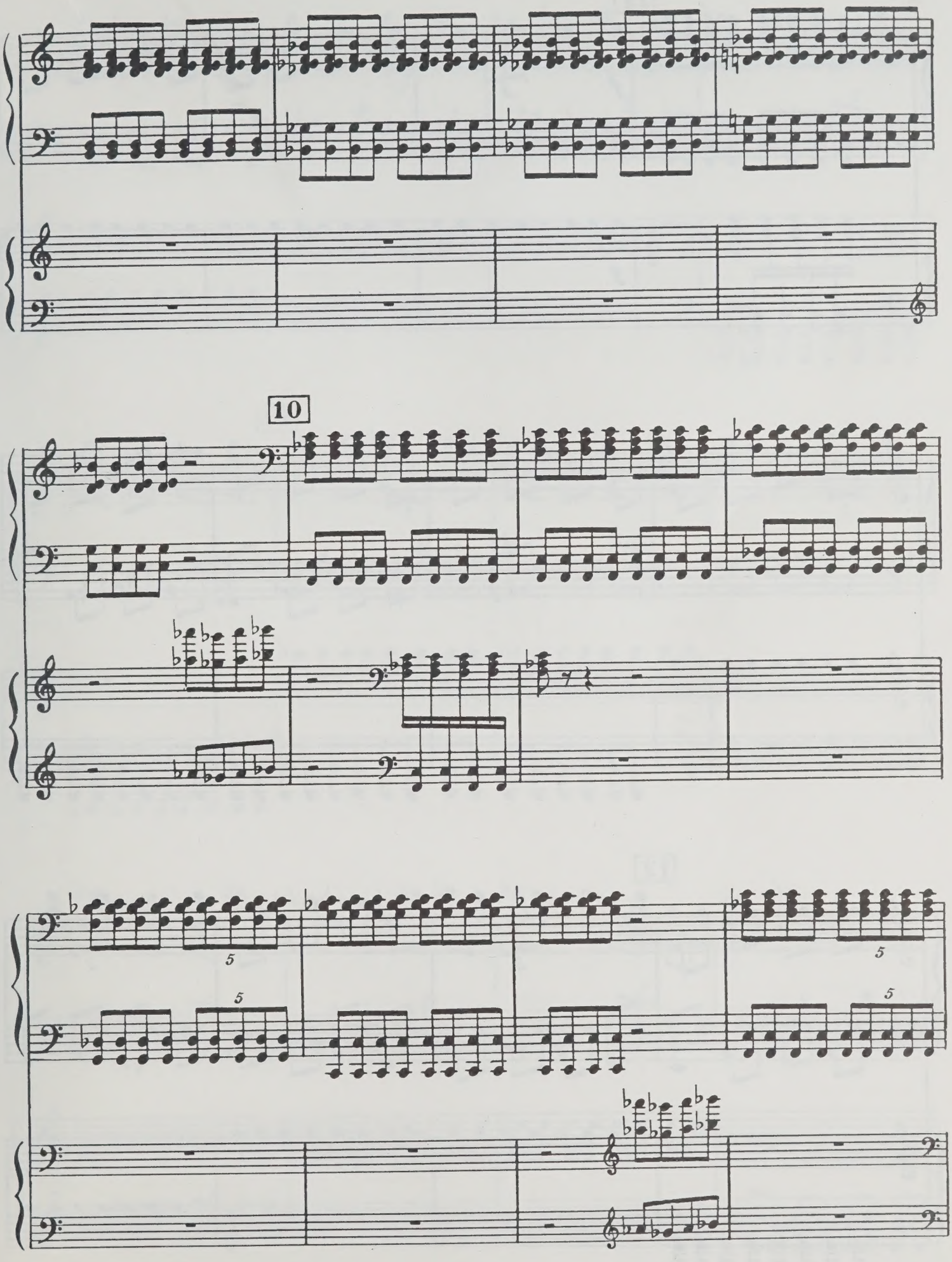
10
5
5
5
5

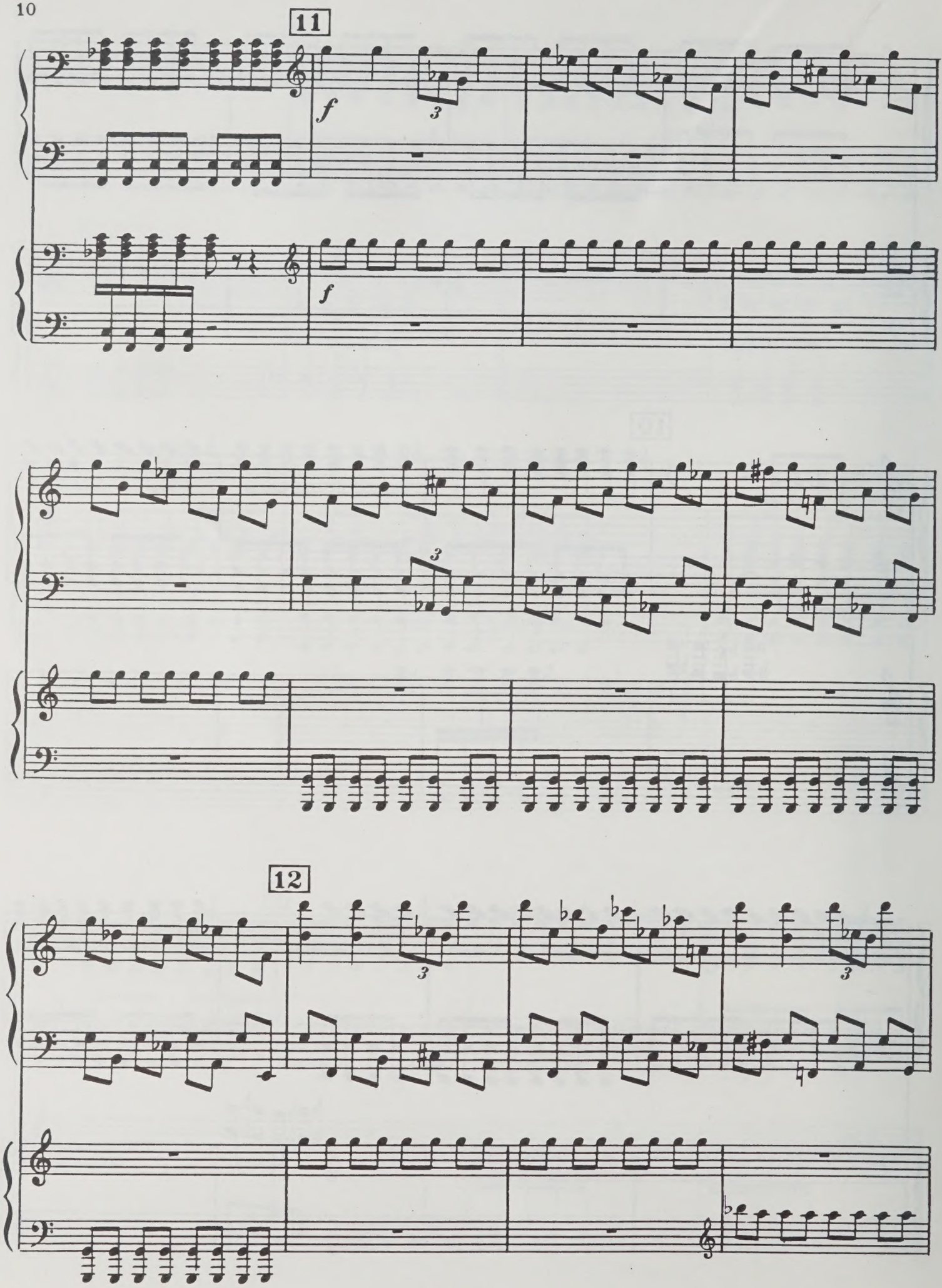
11
f
3
f
3
12
3
3

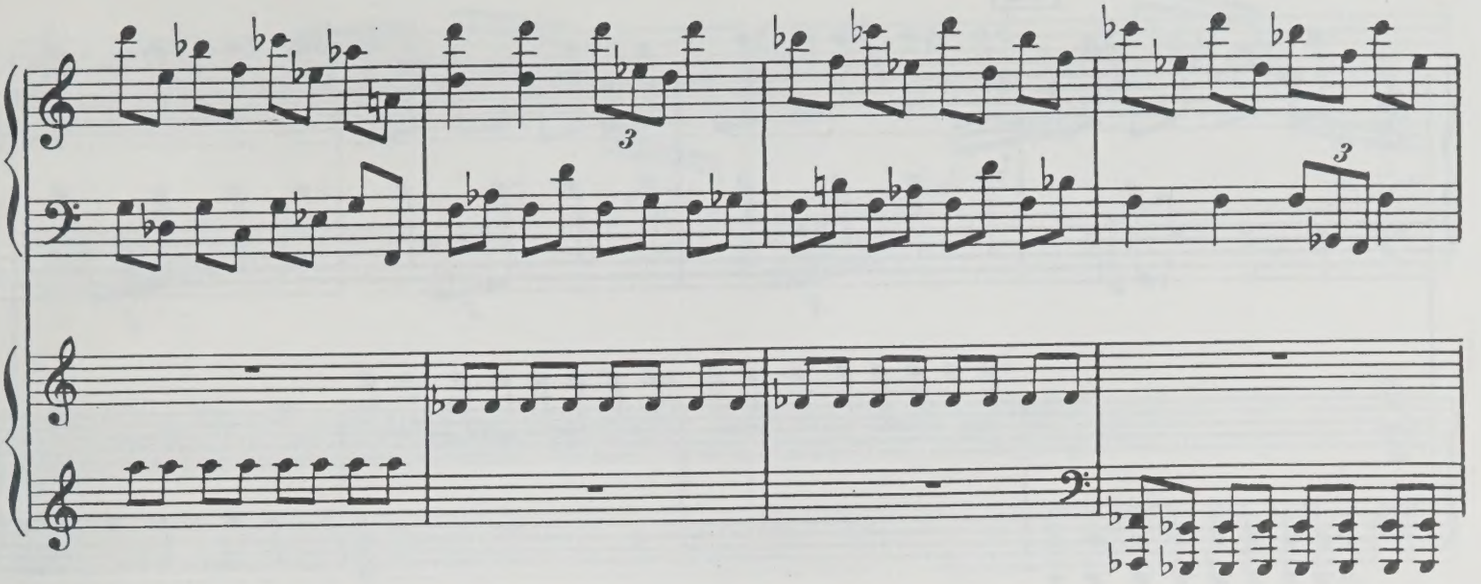

13

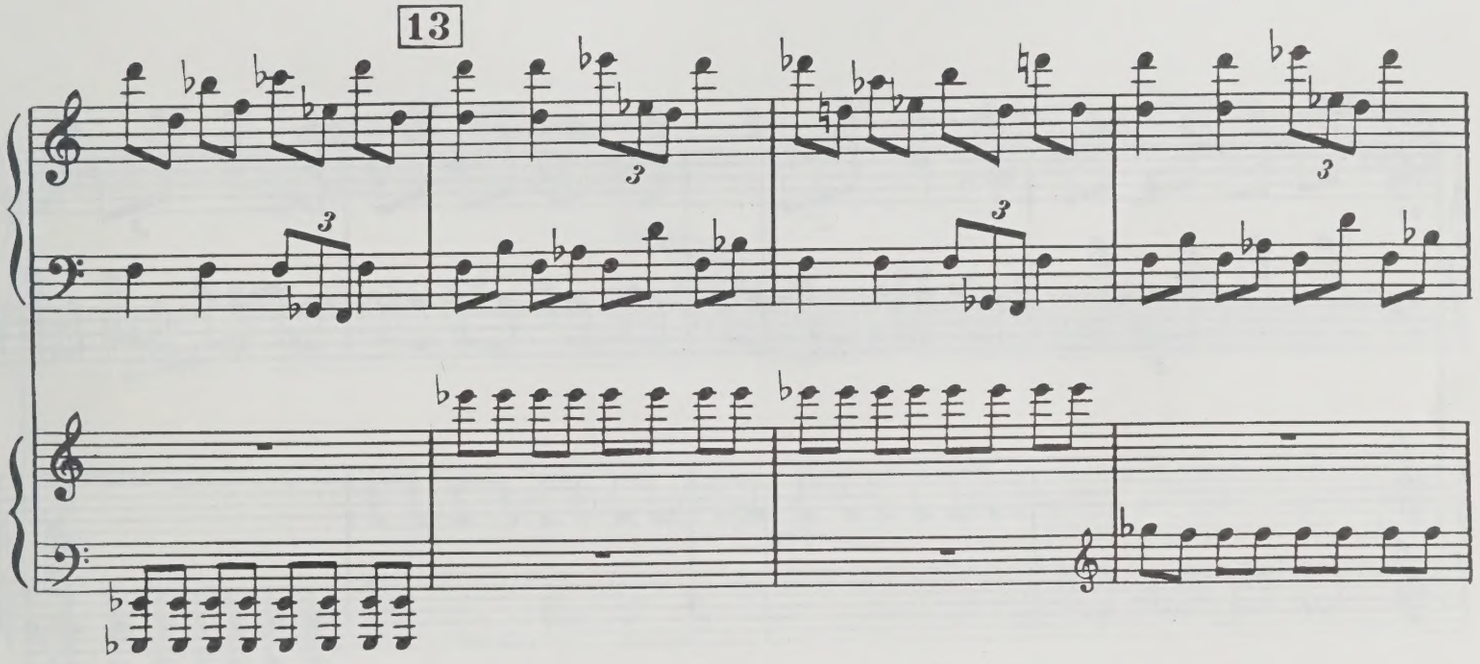

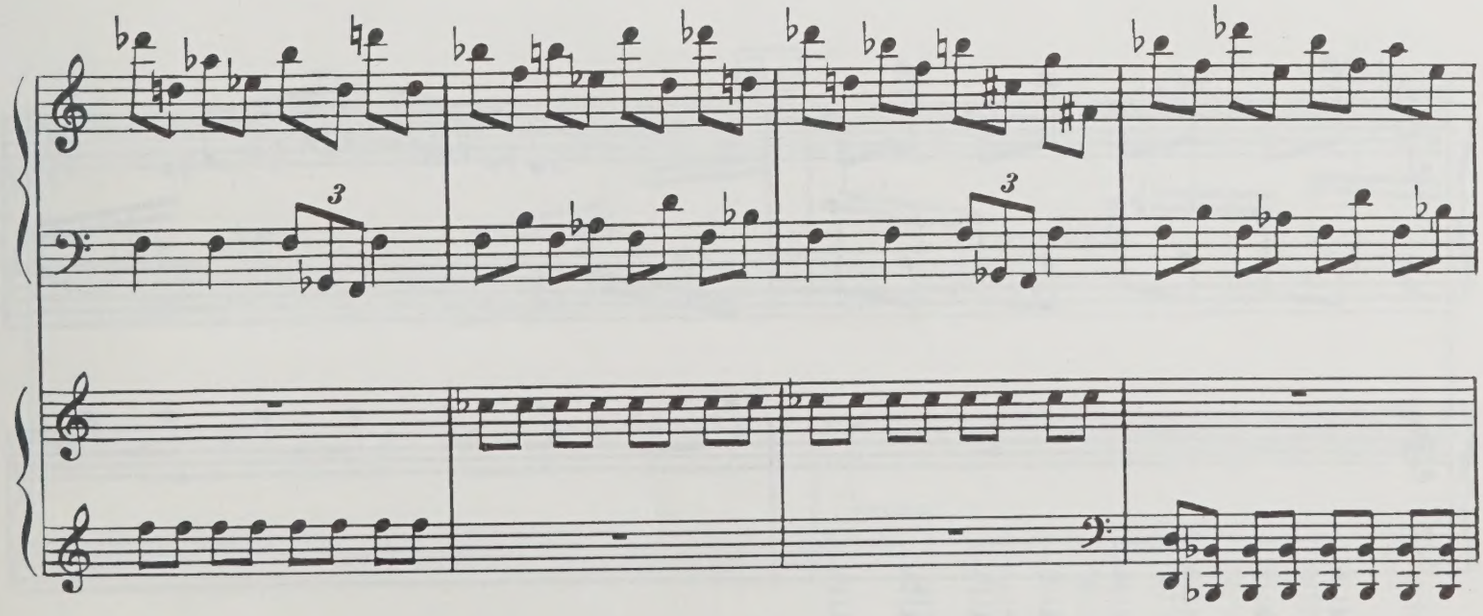

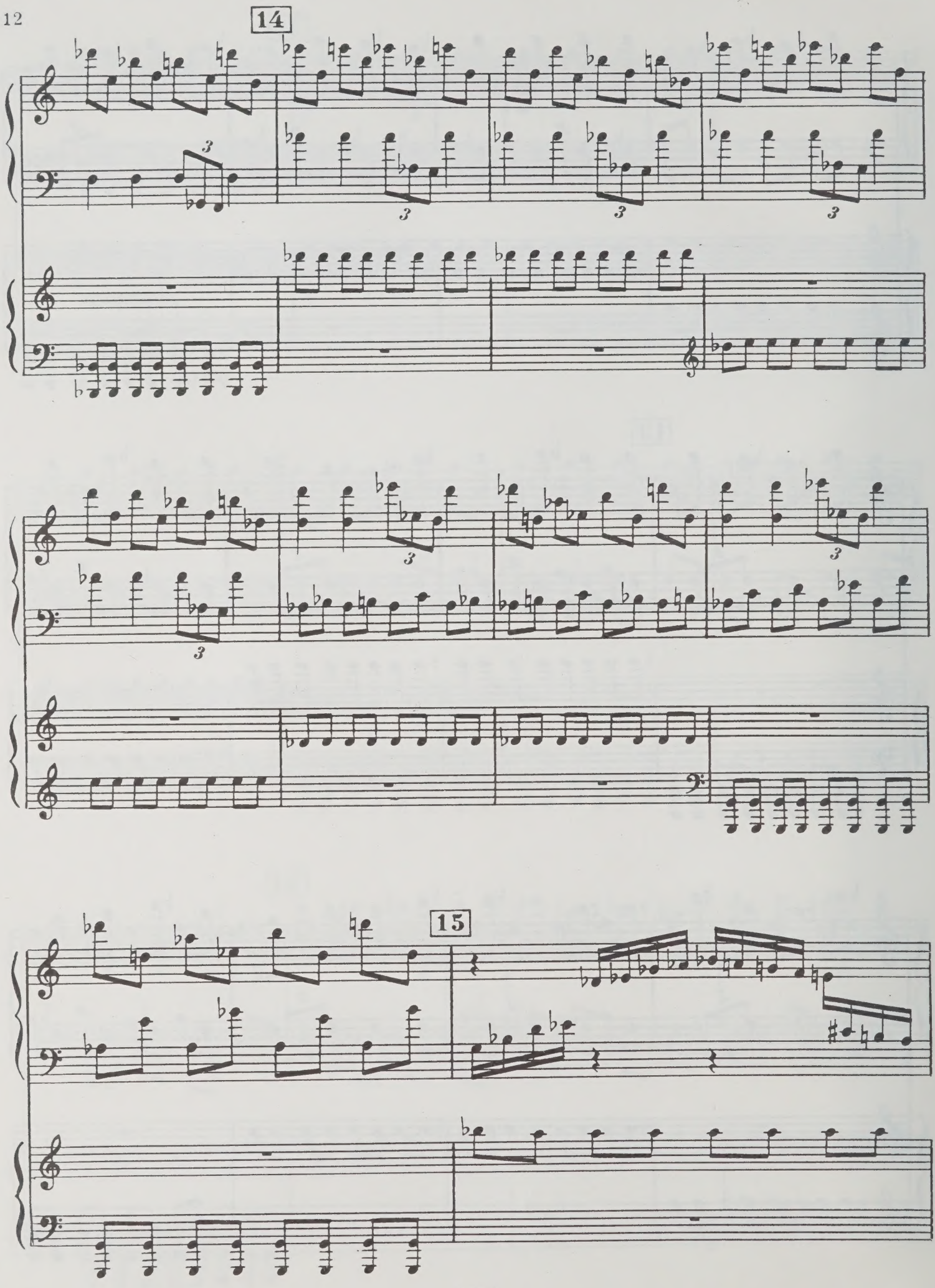
14
15

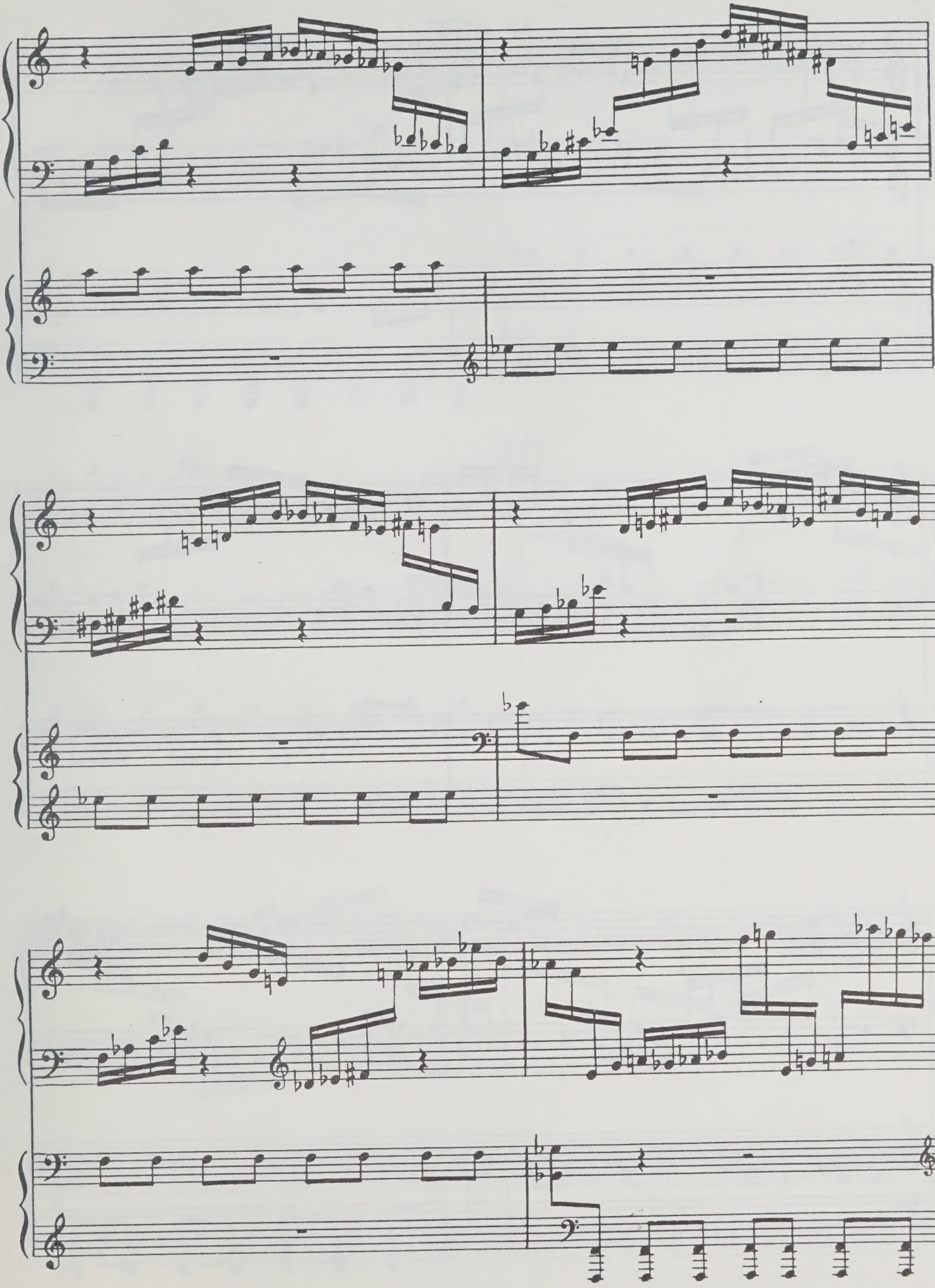

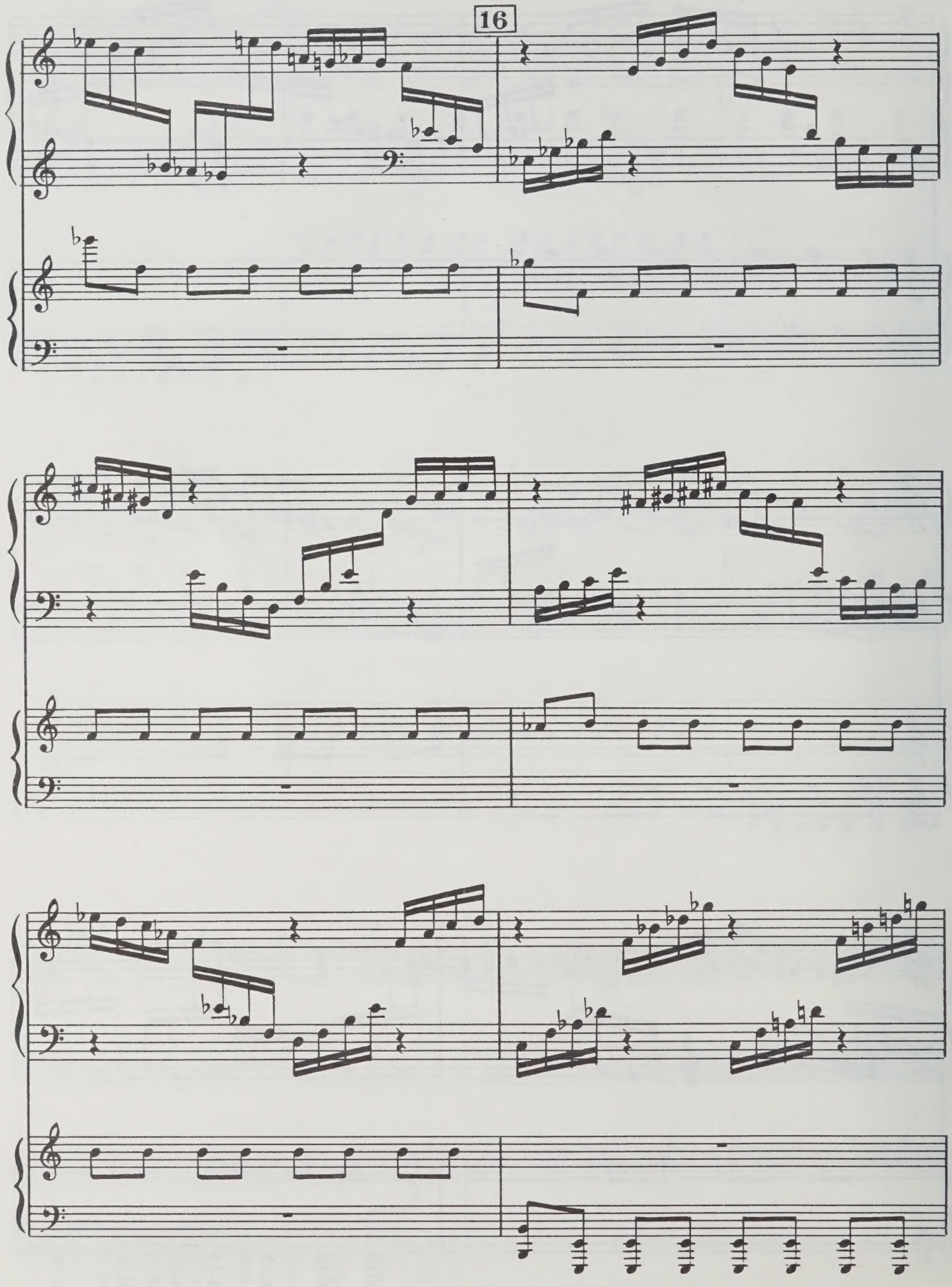
16

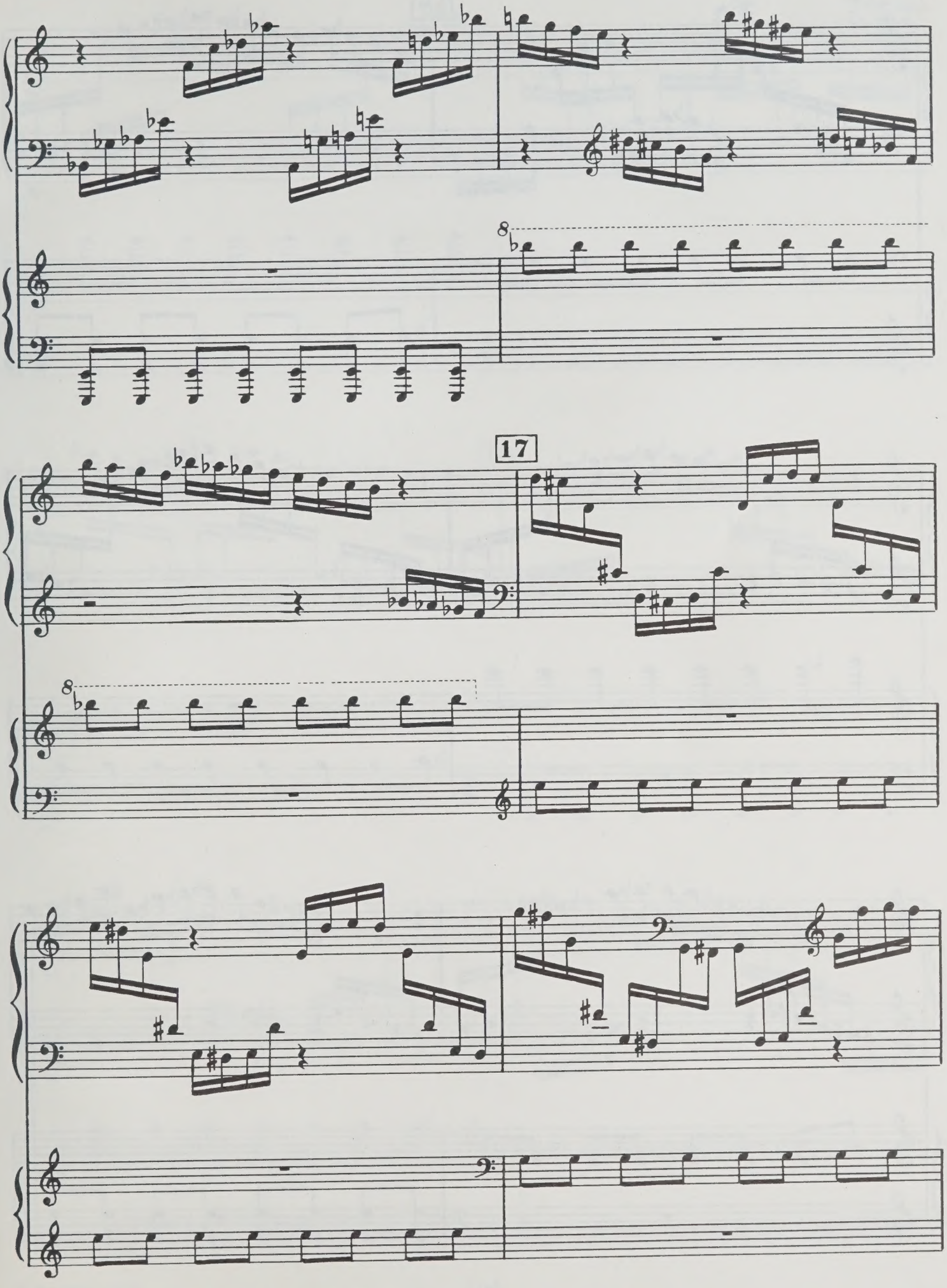
8
17
8

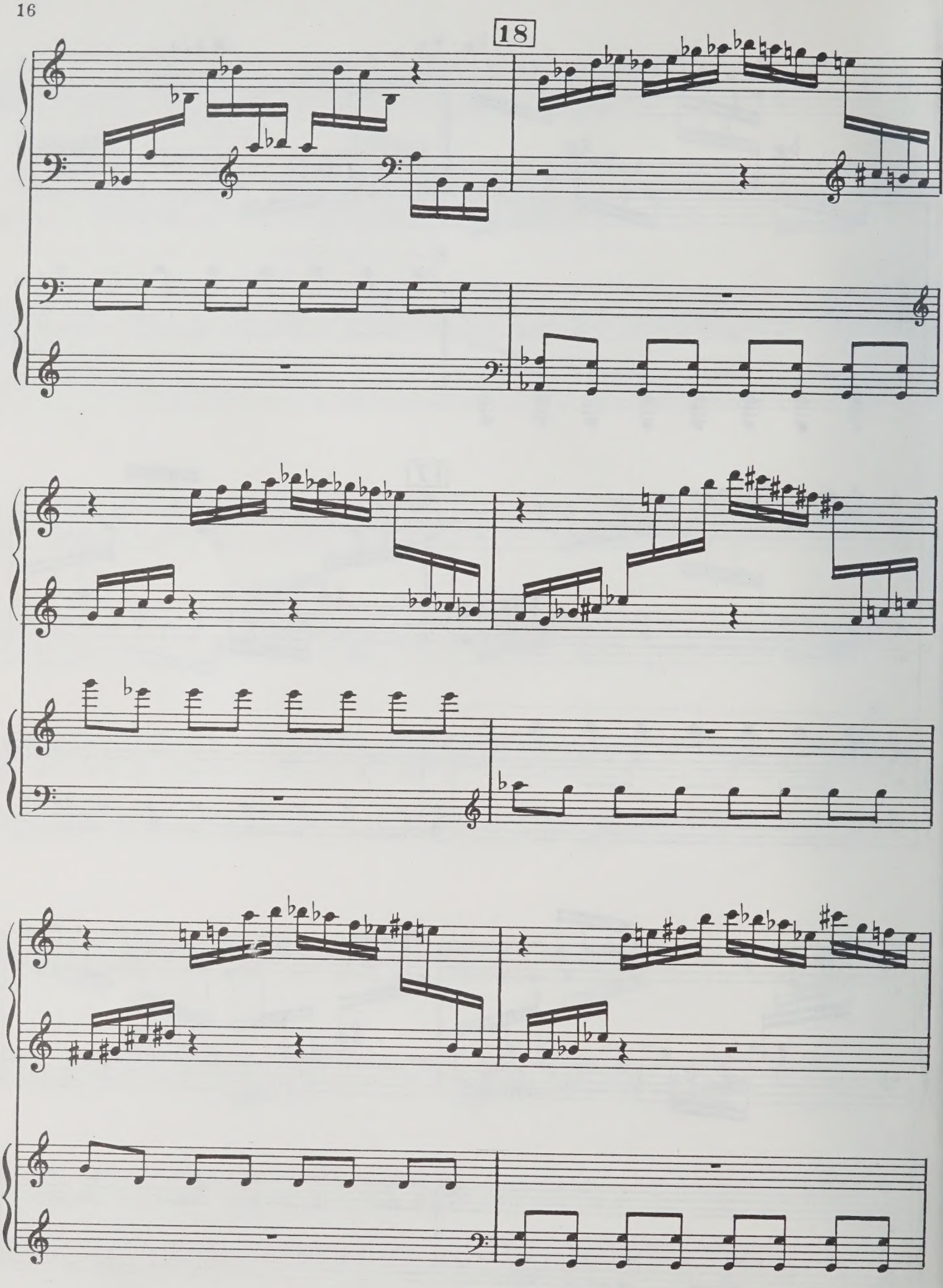
18

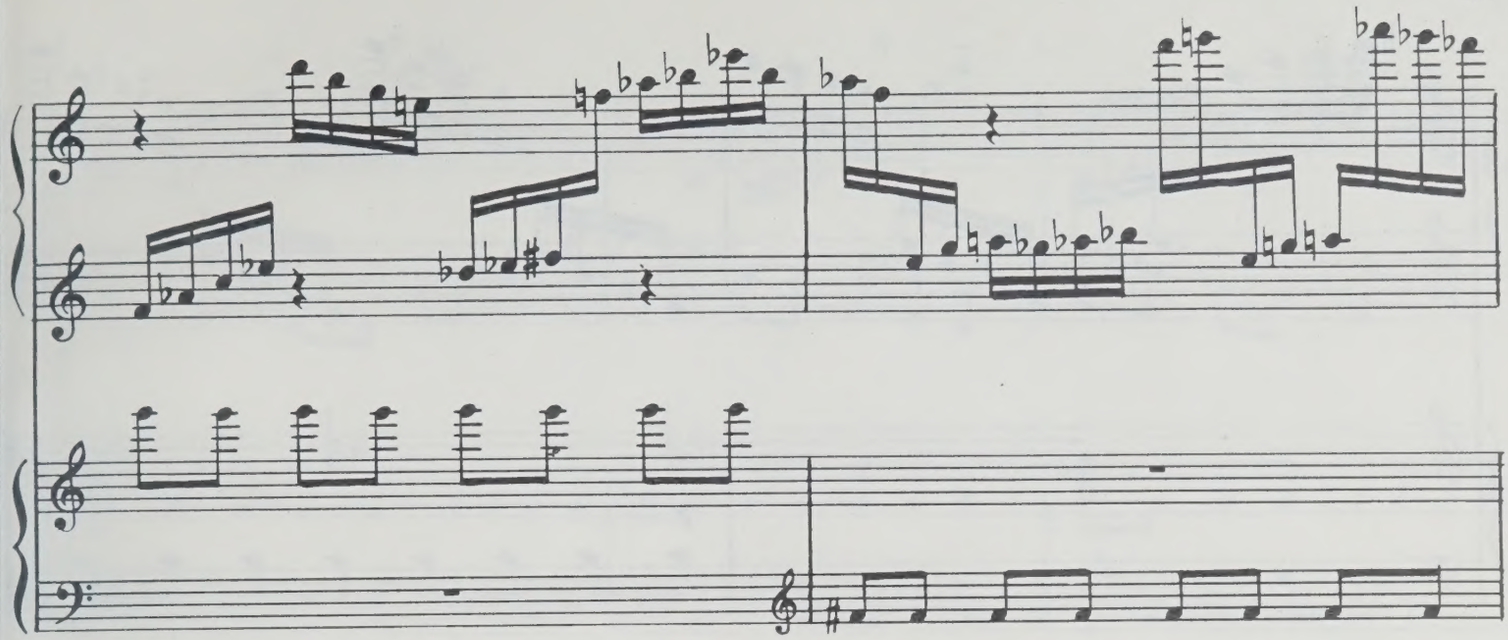

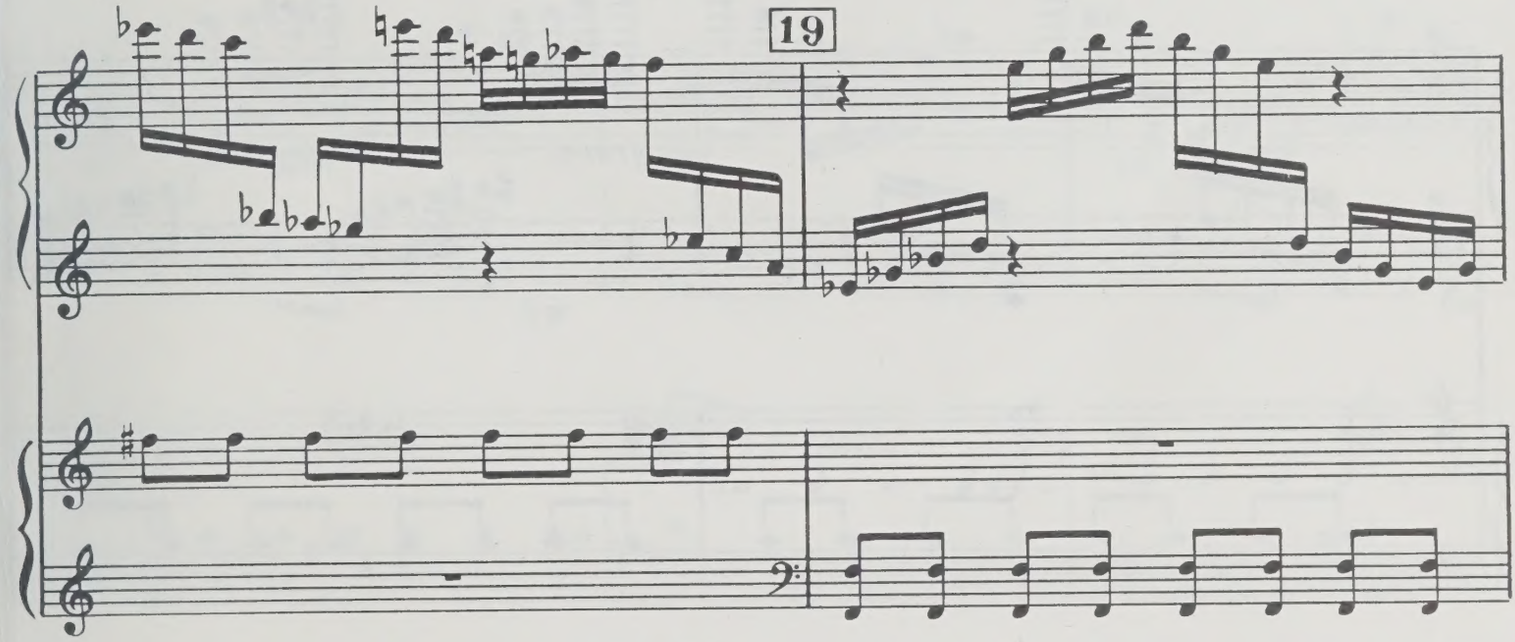
19

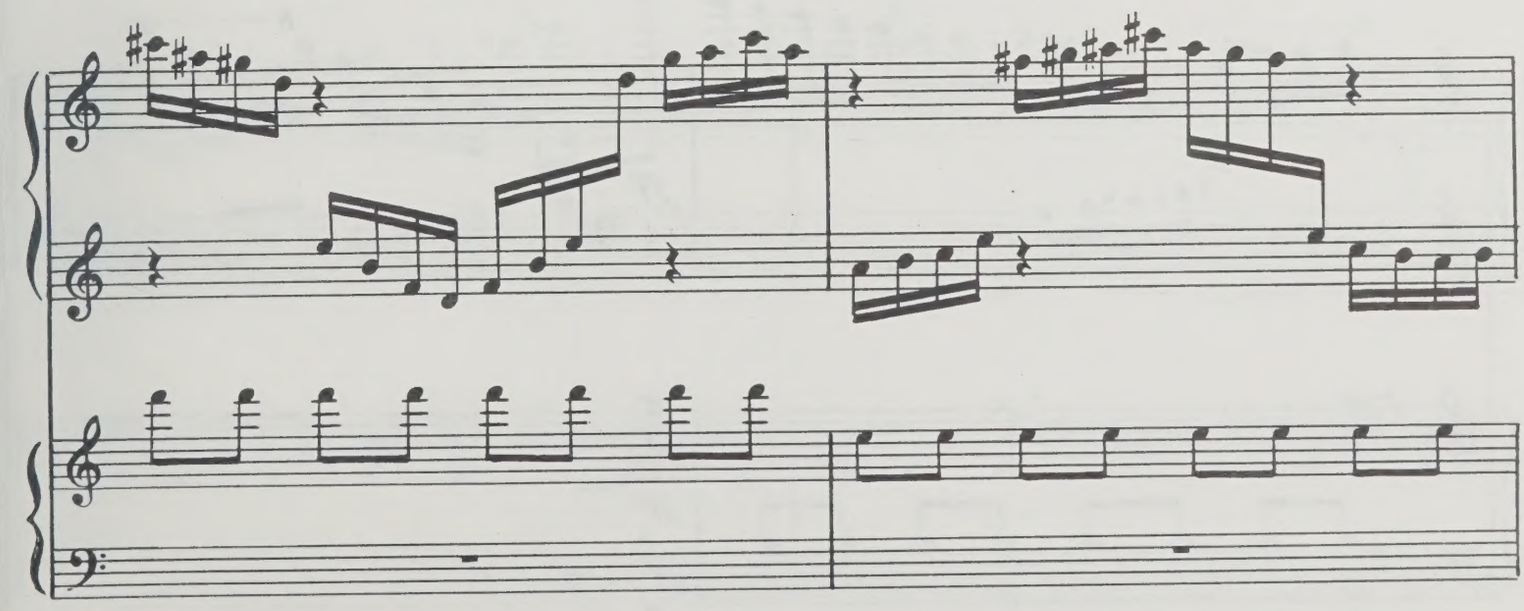

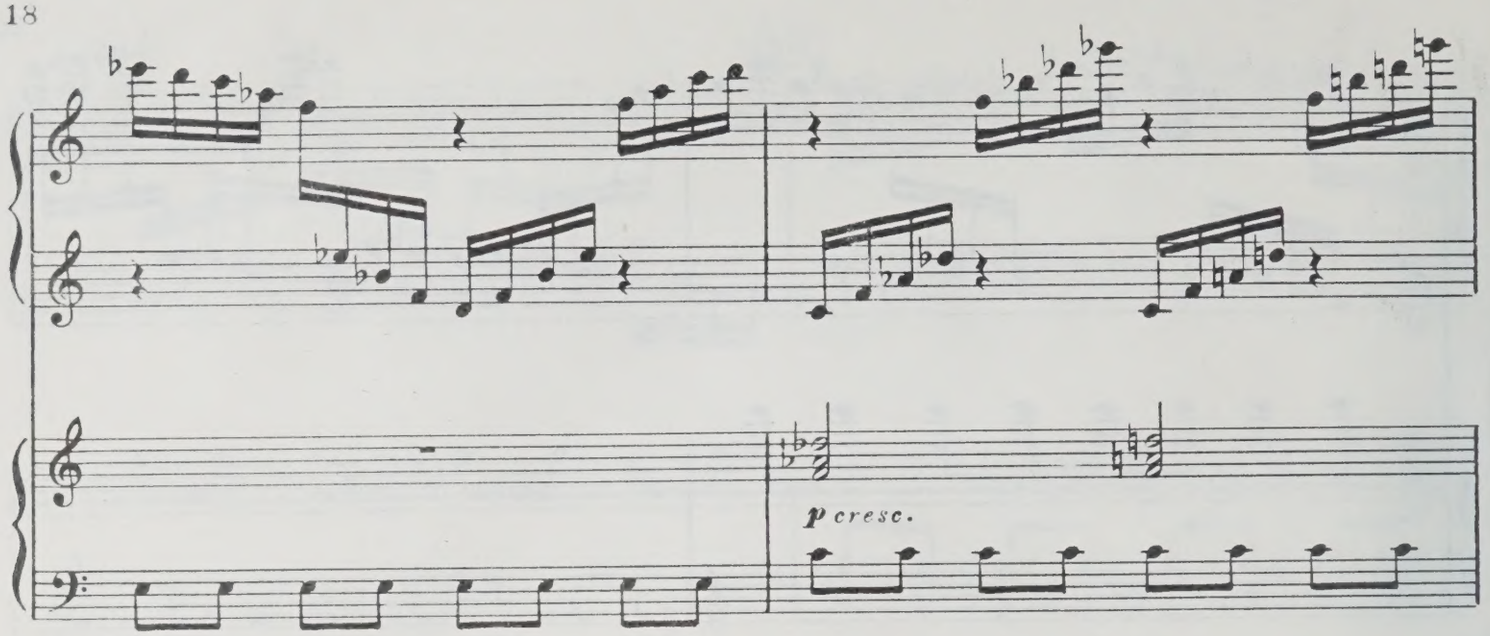
p cresc.

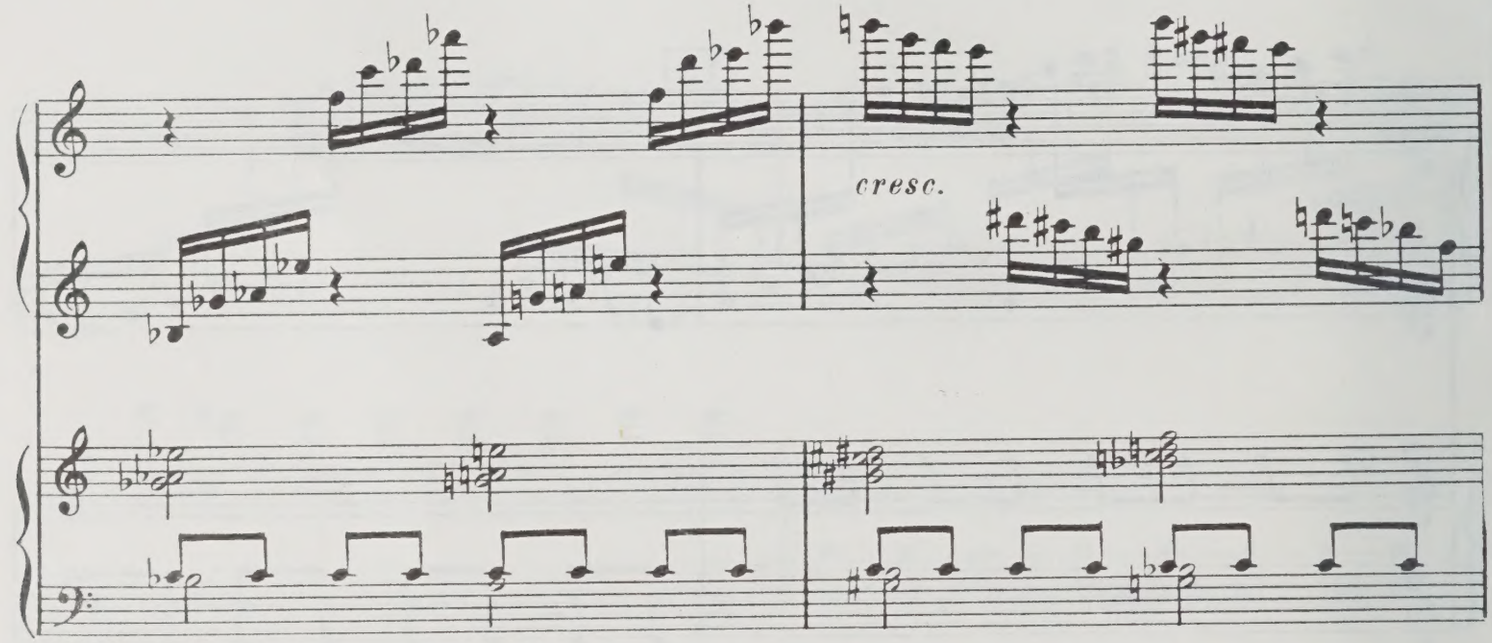
cresc.

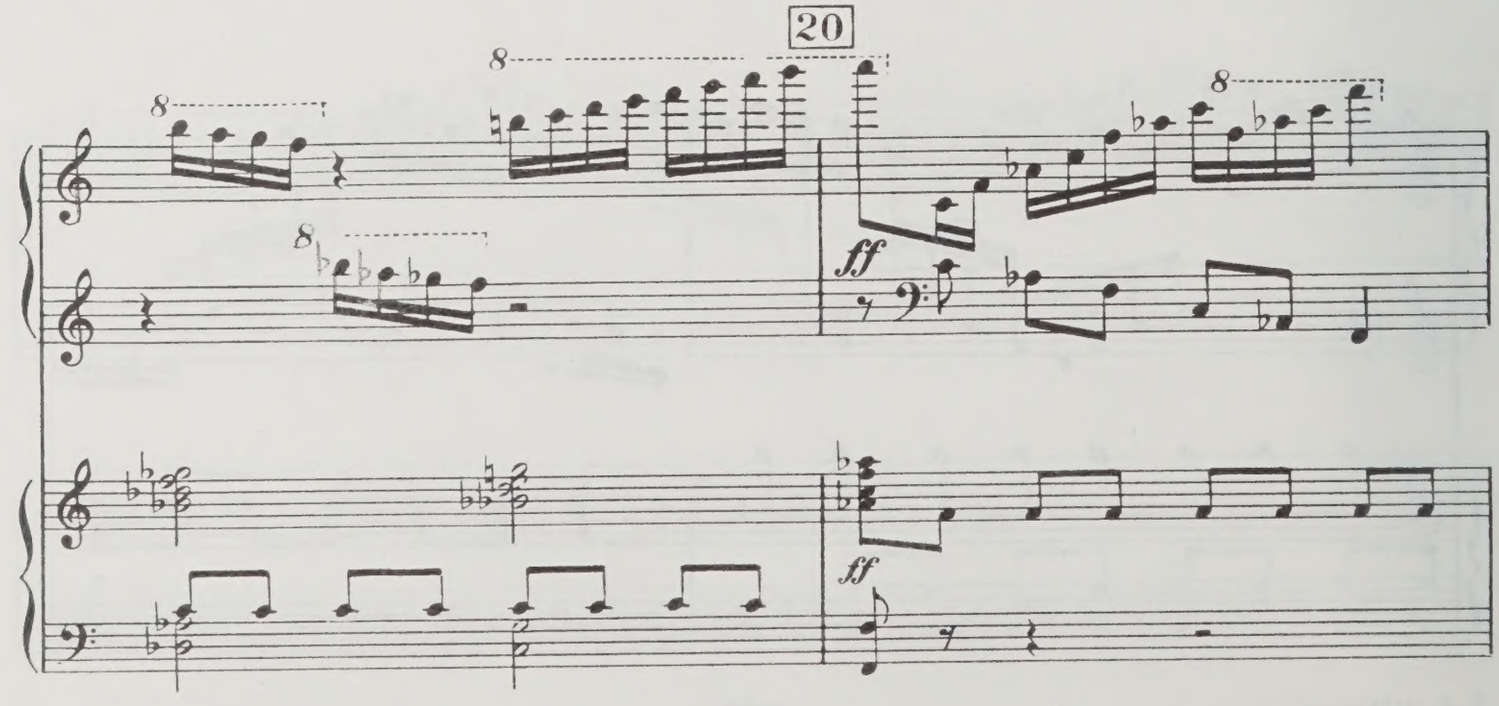
20
8
8
8
8
ff
ff

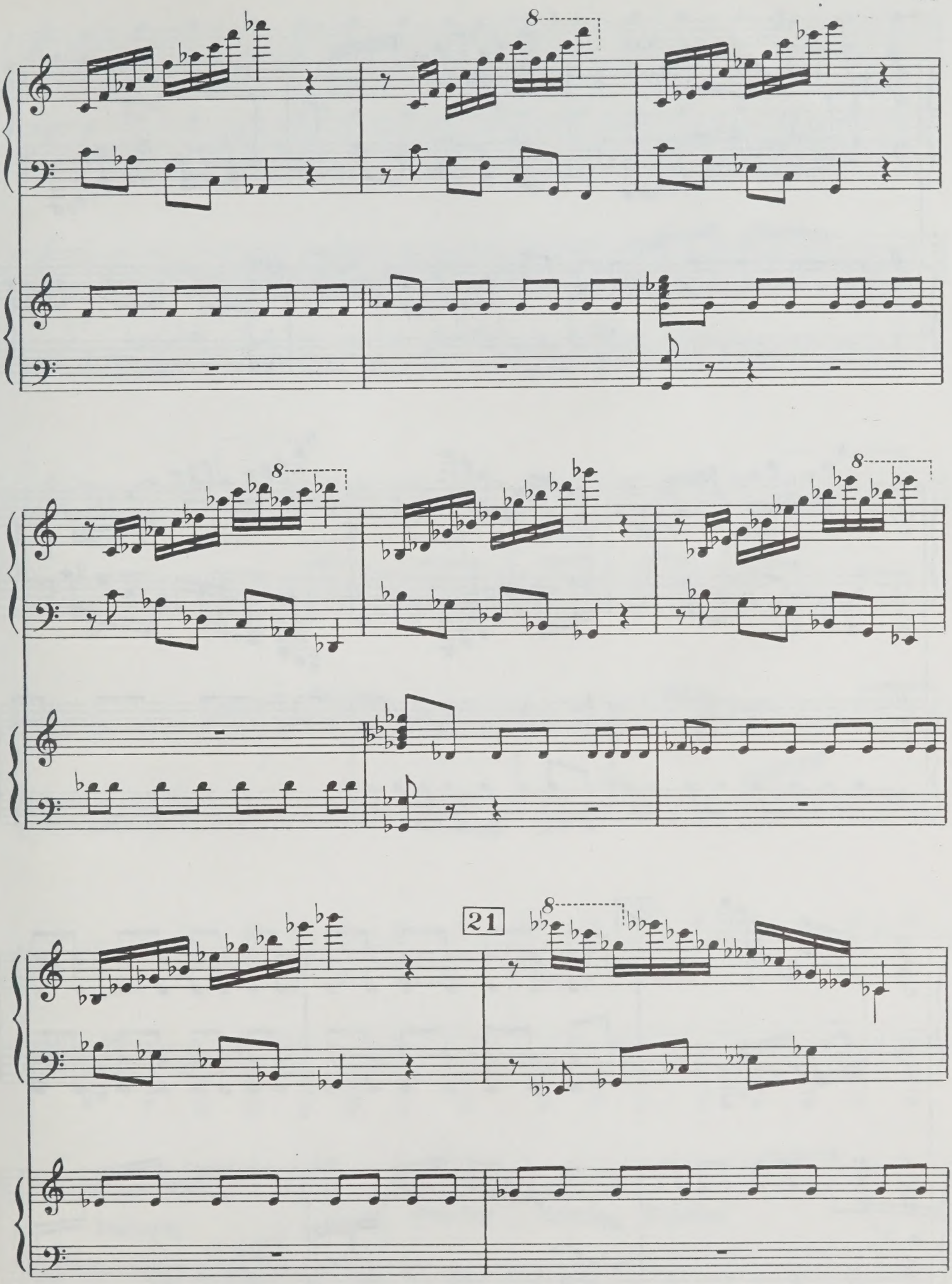
8
8
8
21
8

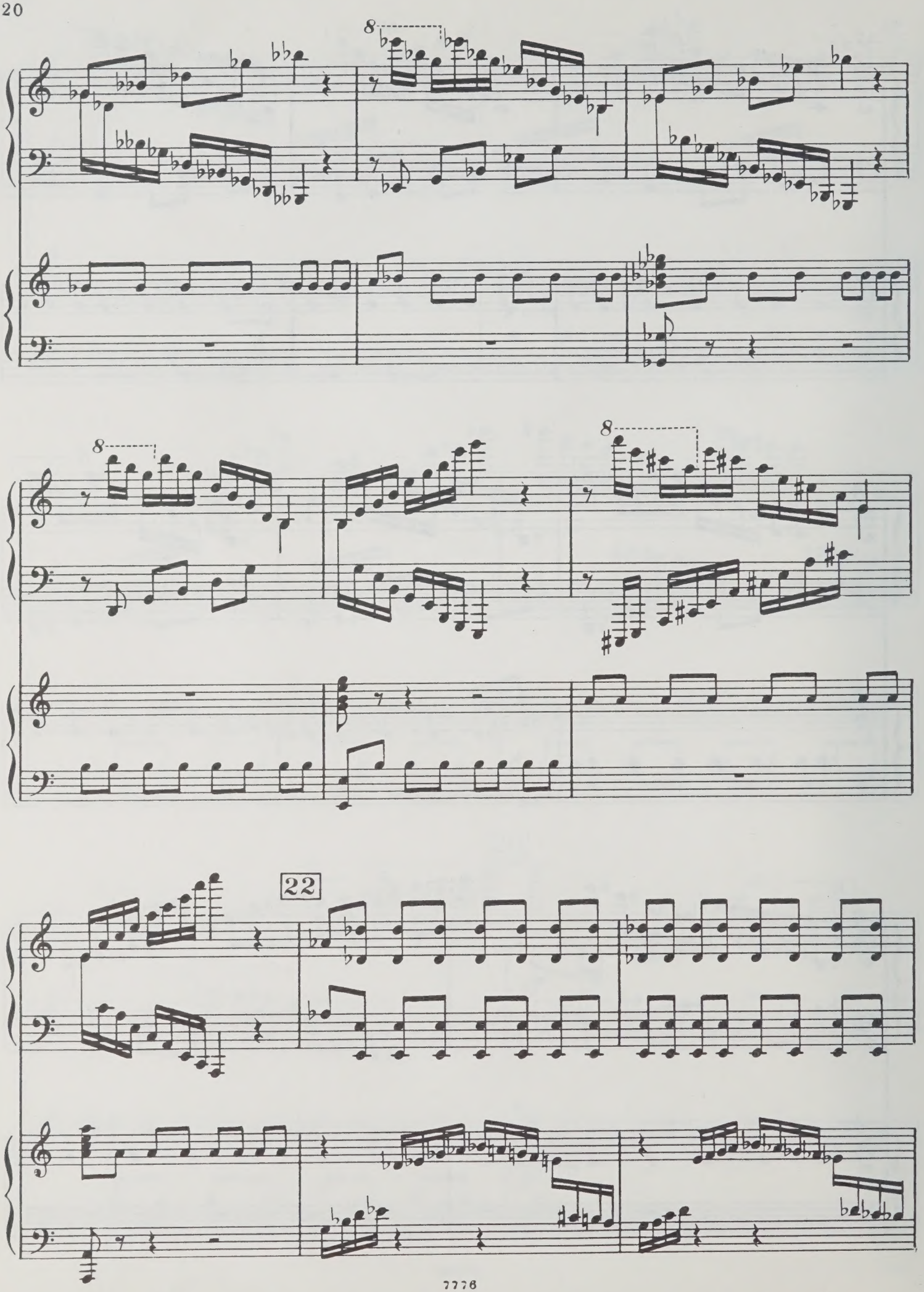
8
8
8
22

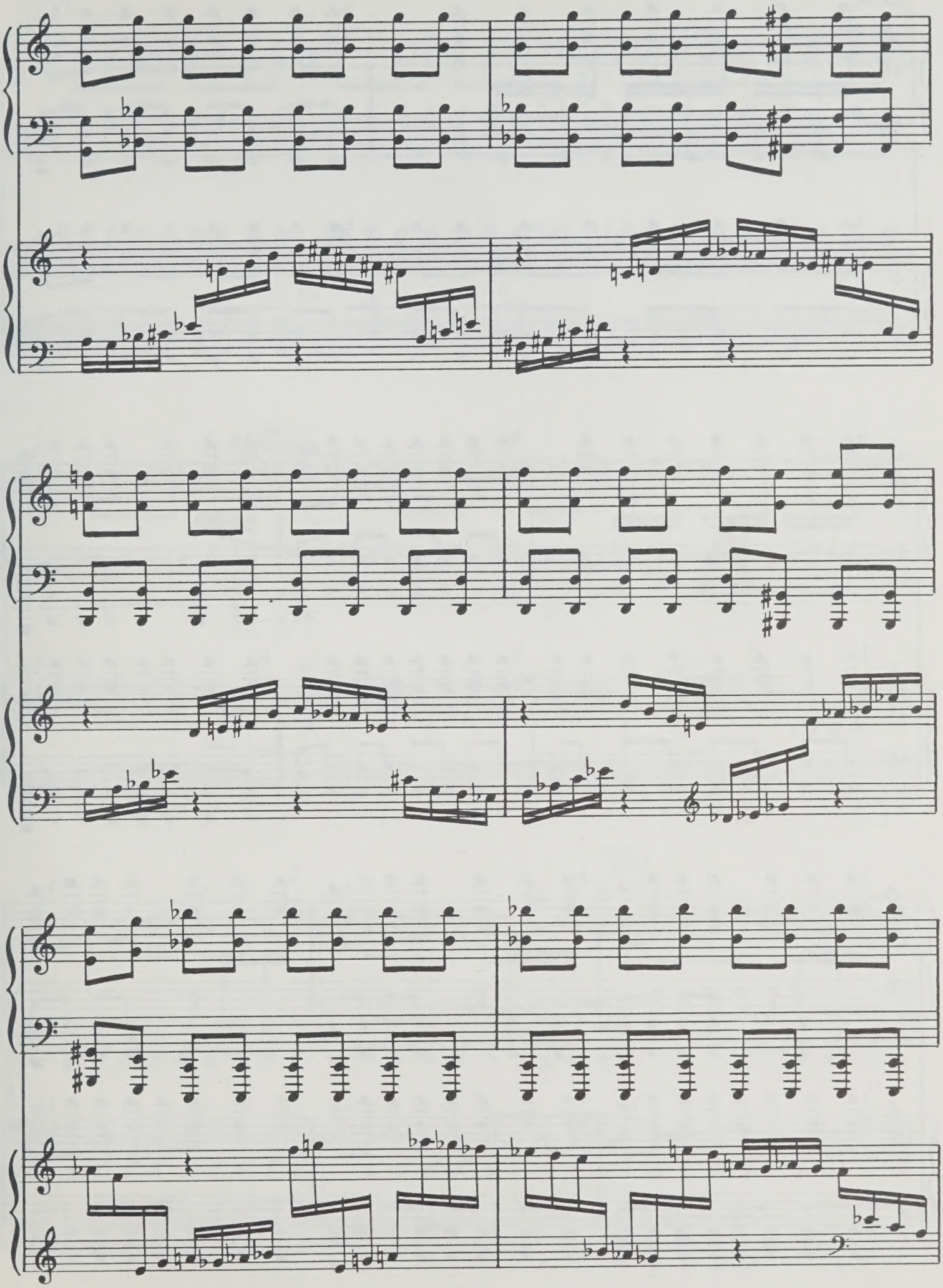

23

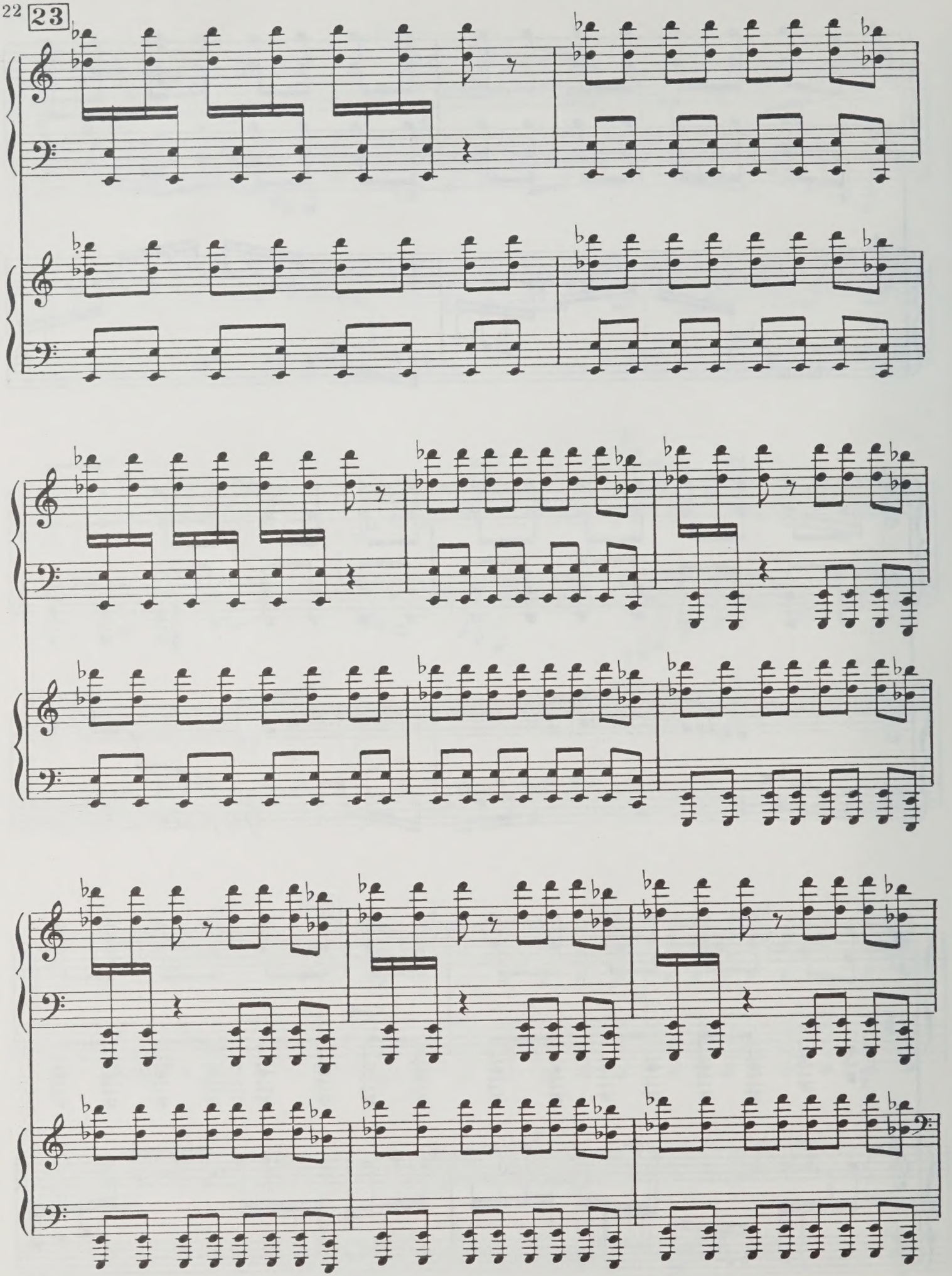

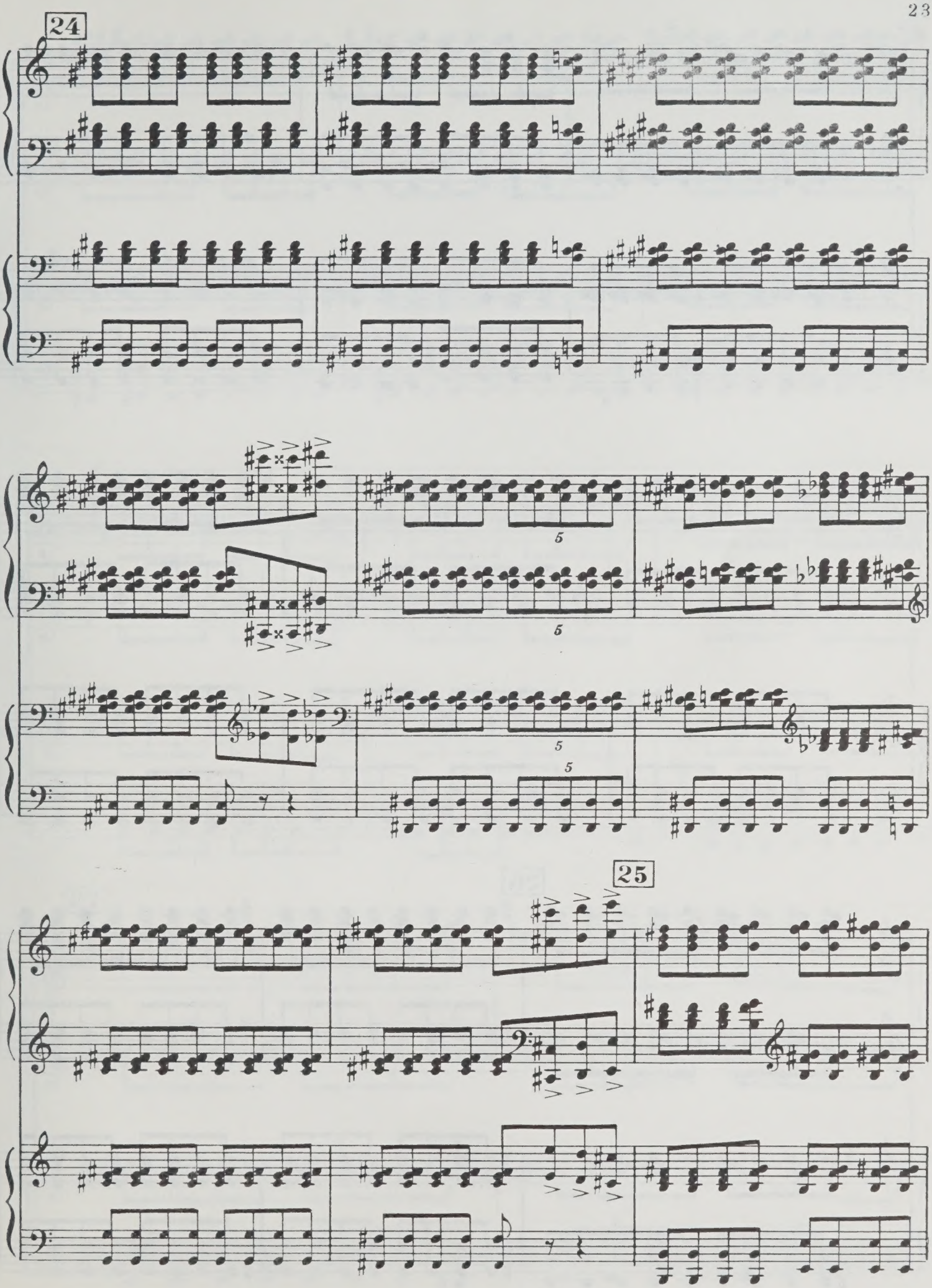
24
25

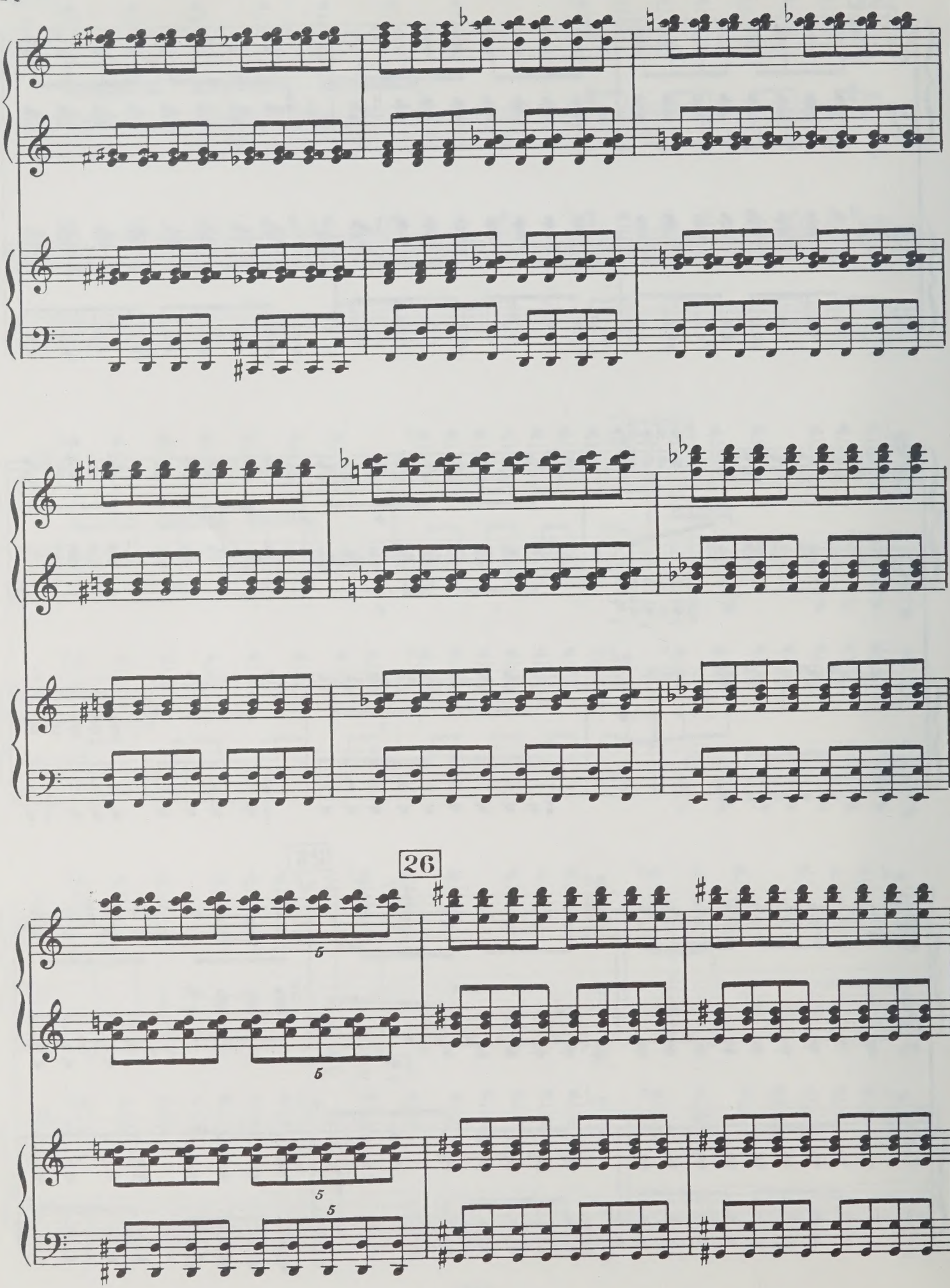
26
5
5
5
5

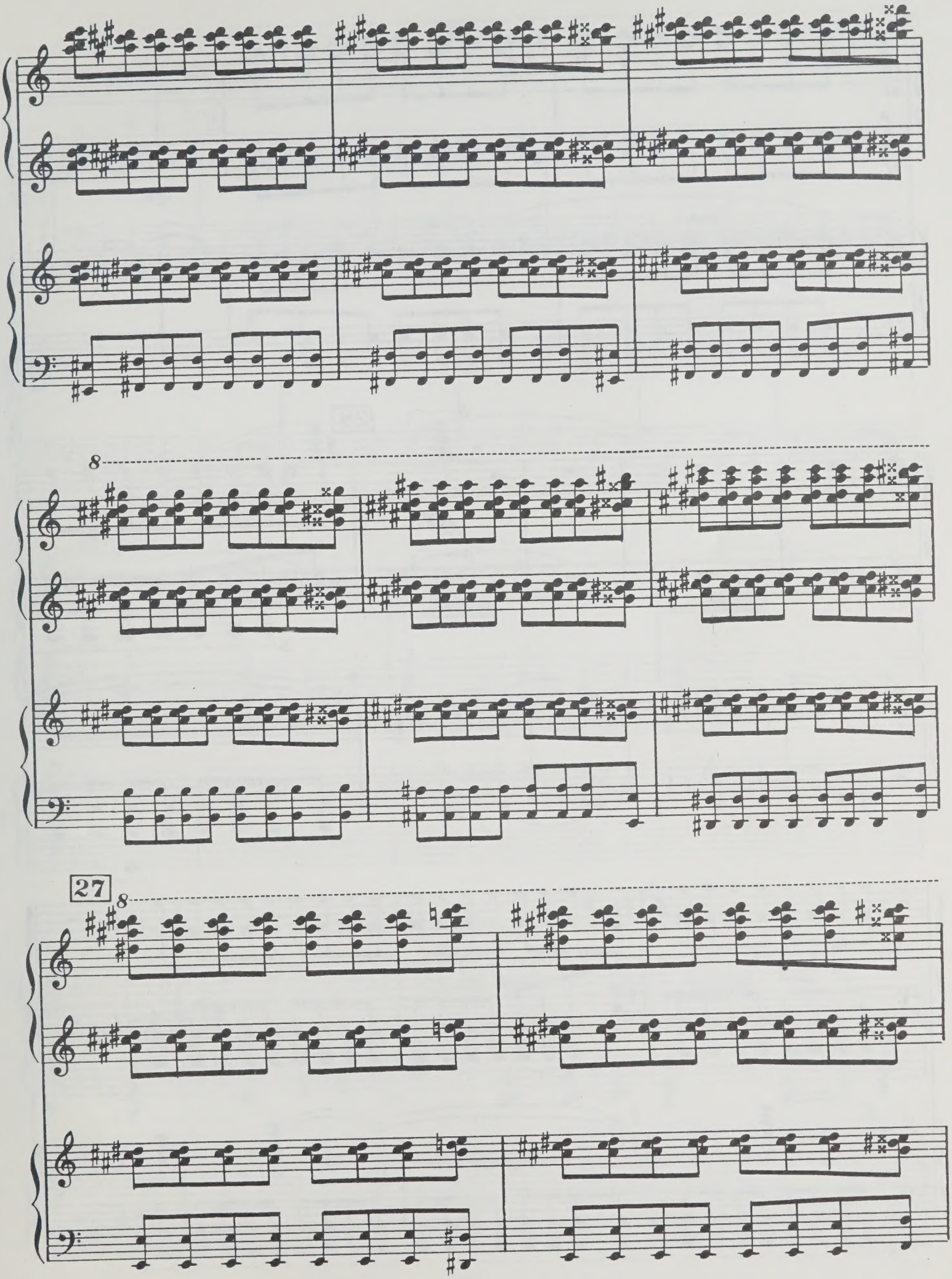
8
27
8

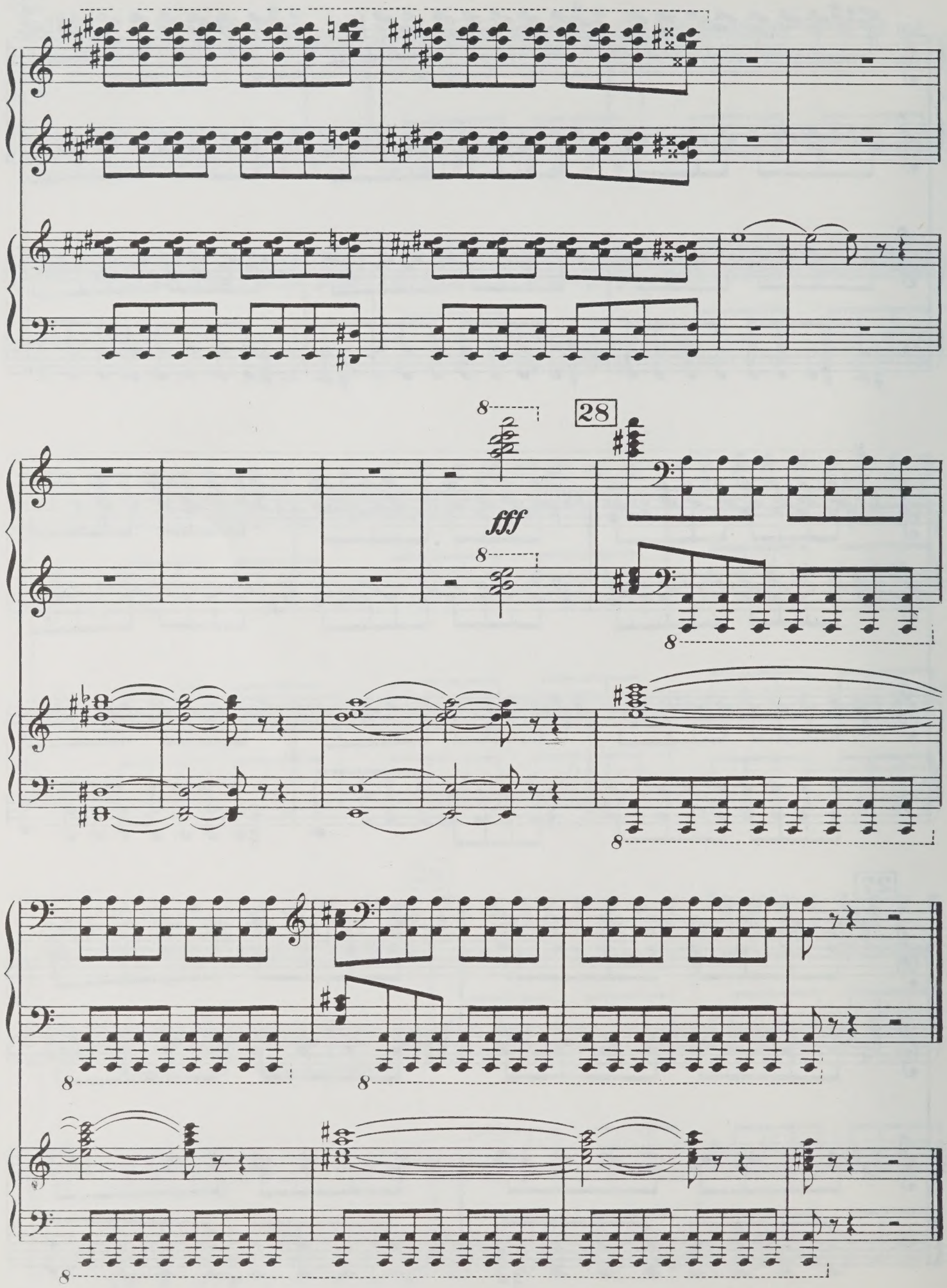
28
fff

II

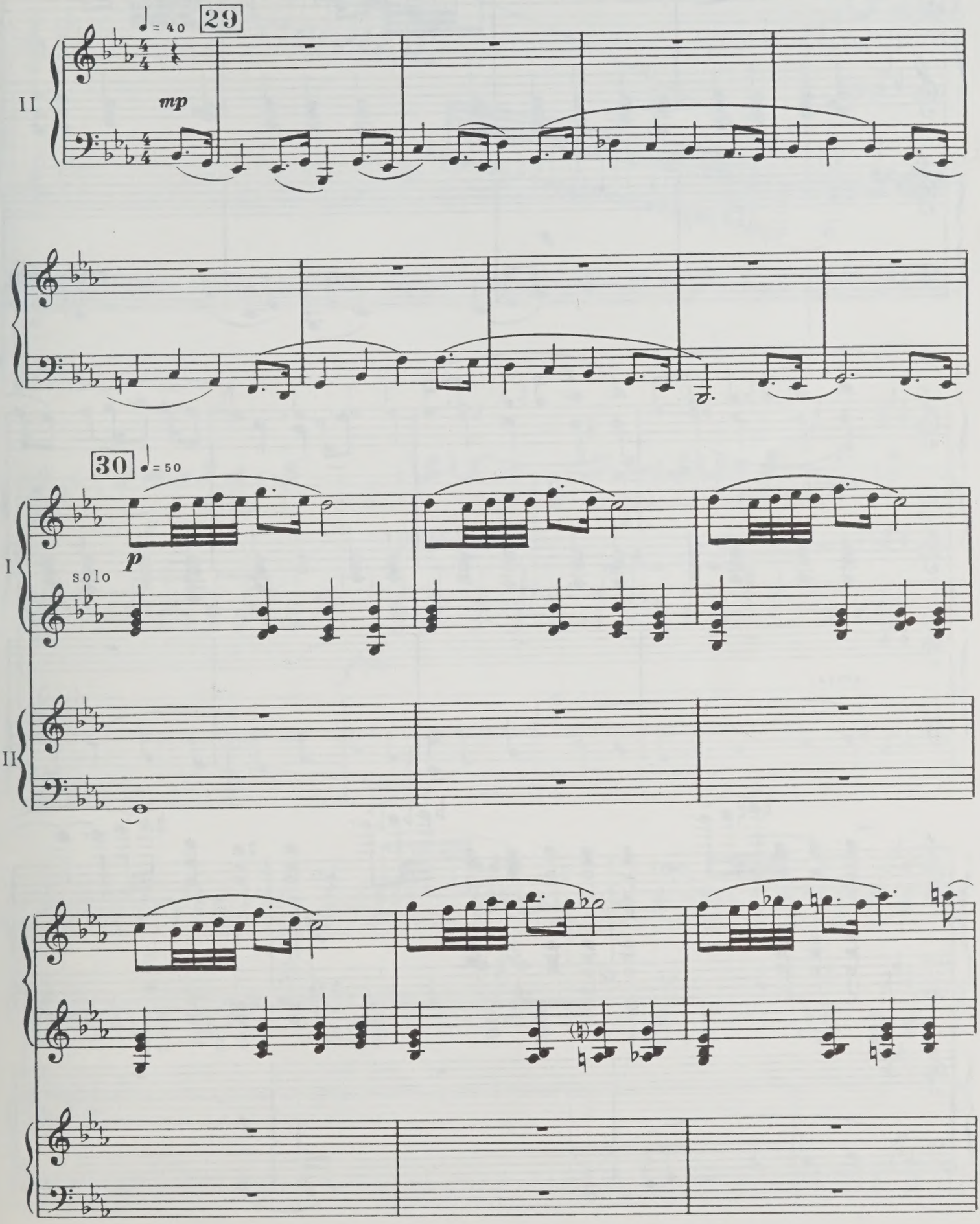

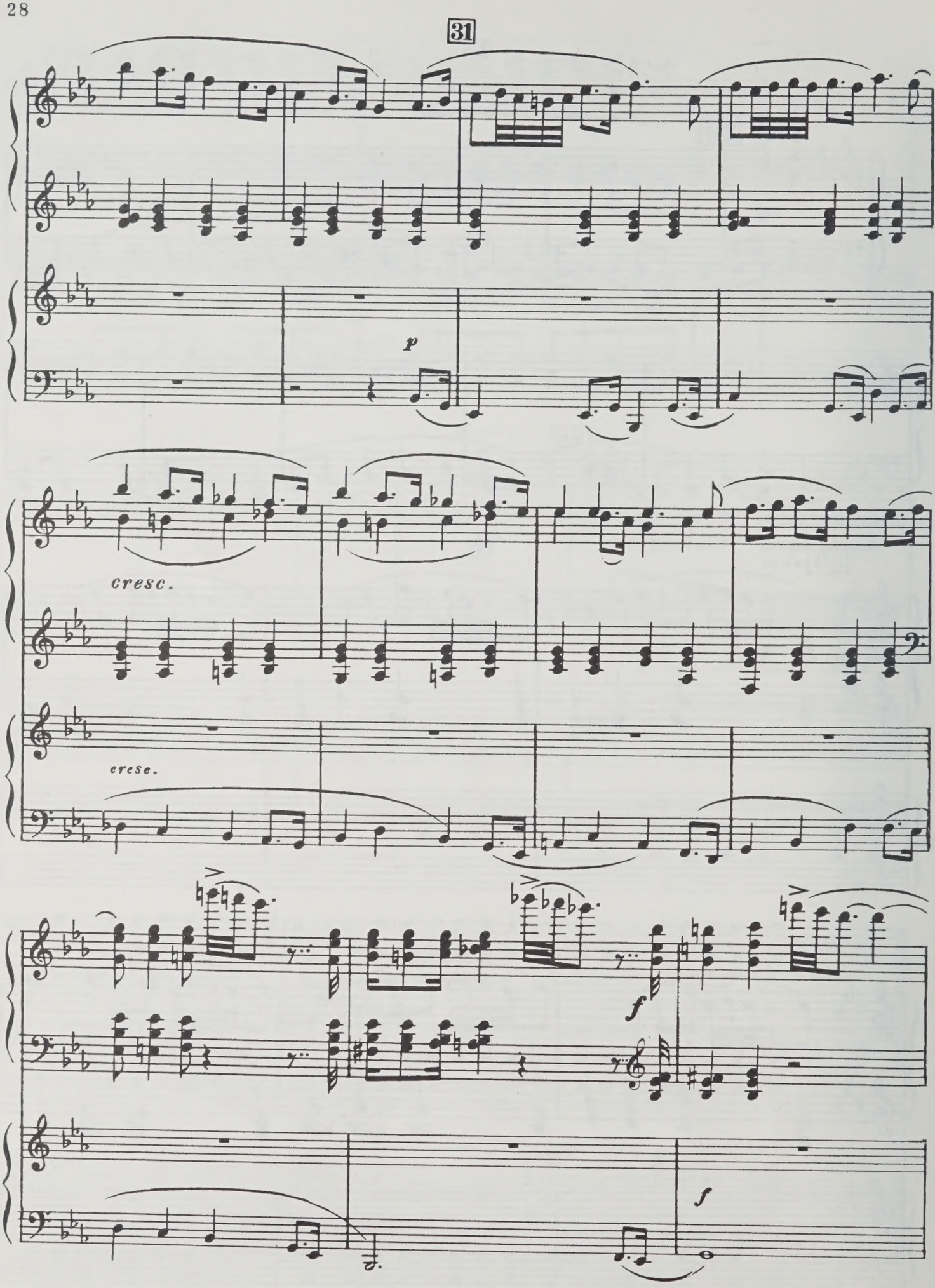
31
p
cresc.
cresc.
f
f

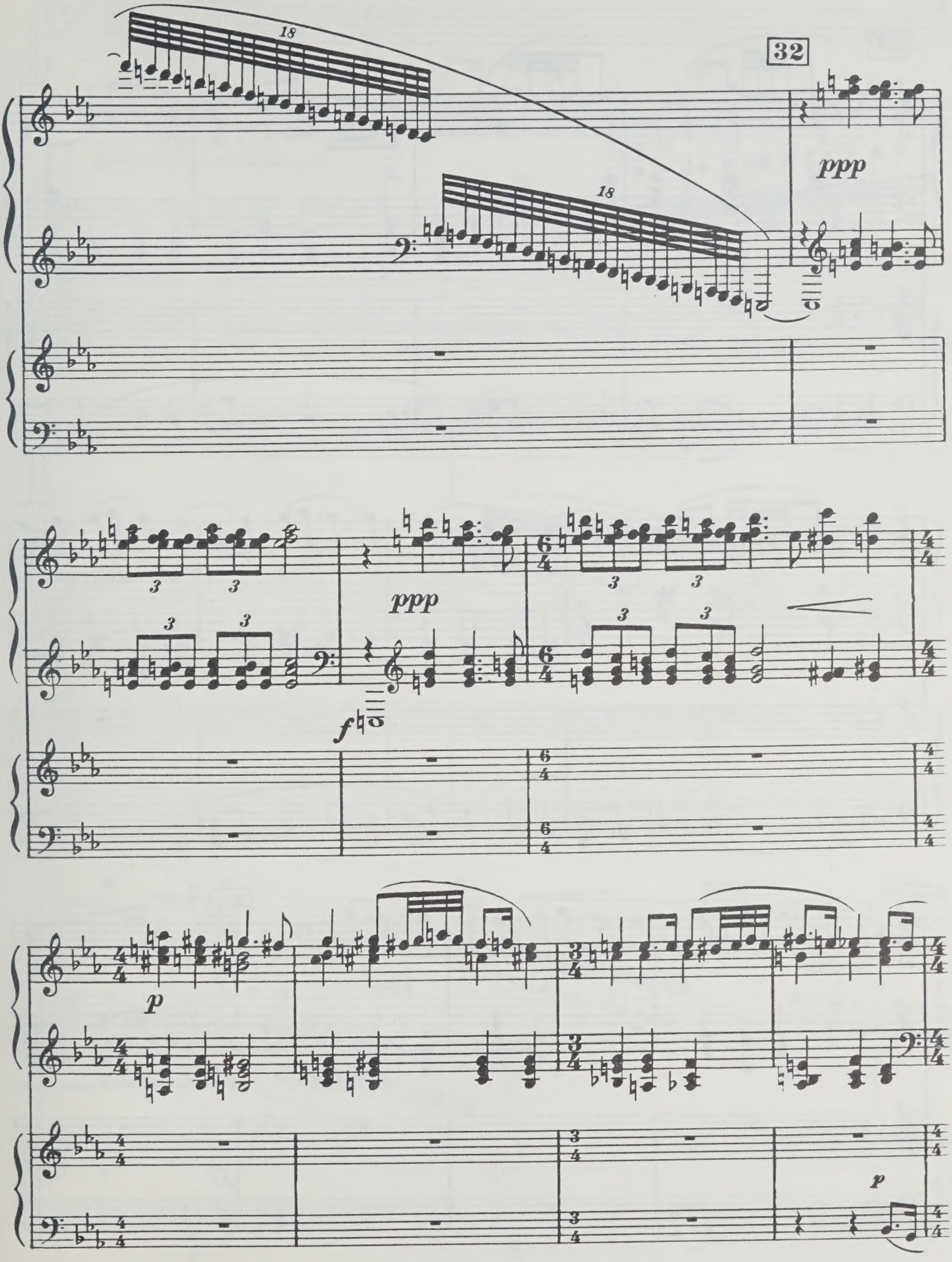
18
18
32
ppp
3
3
3
3
ppp
f
3
3
3
3
p
p

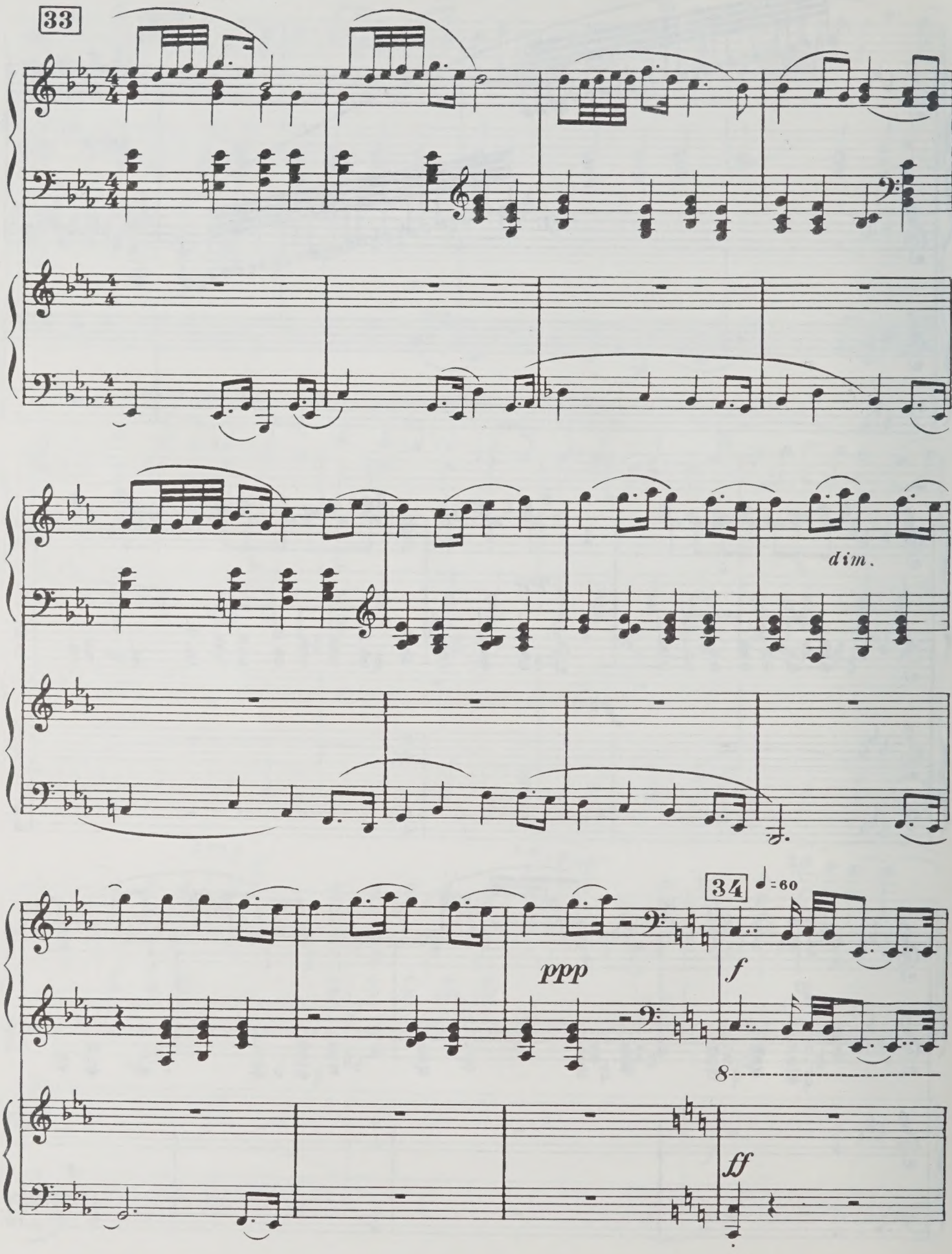
33
dim.
34
♩= 60
ppp
f
8
ff

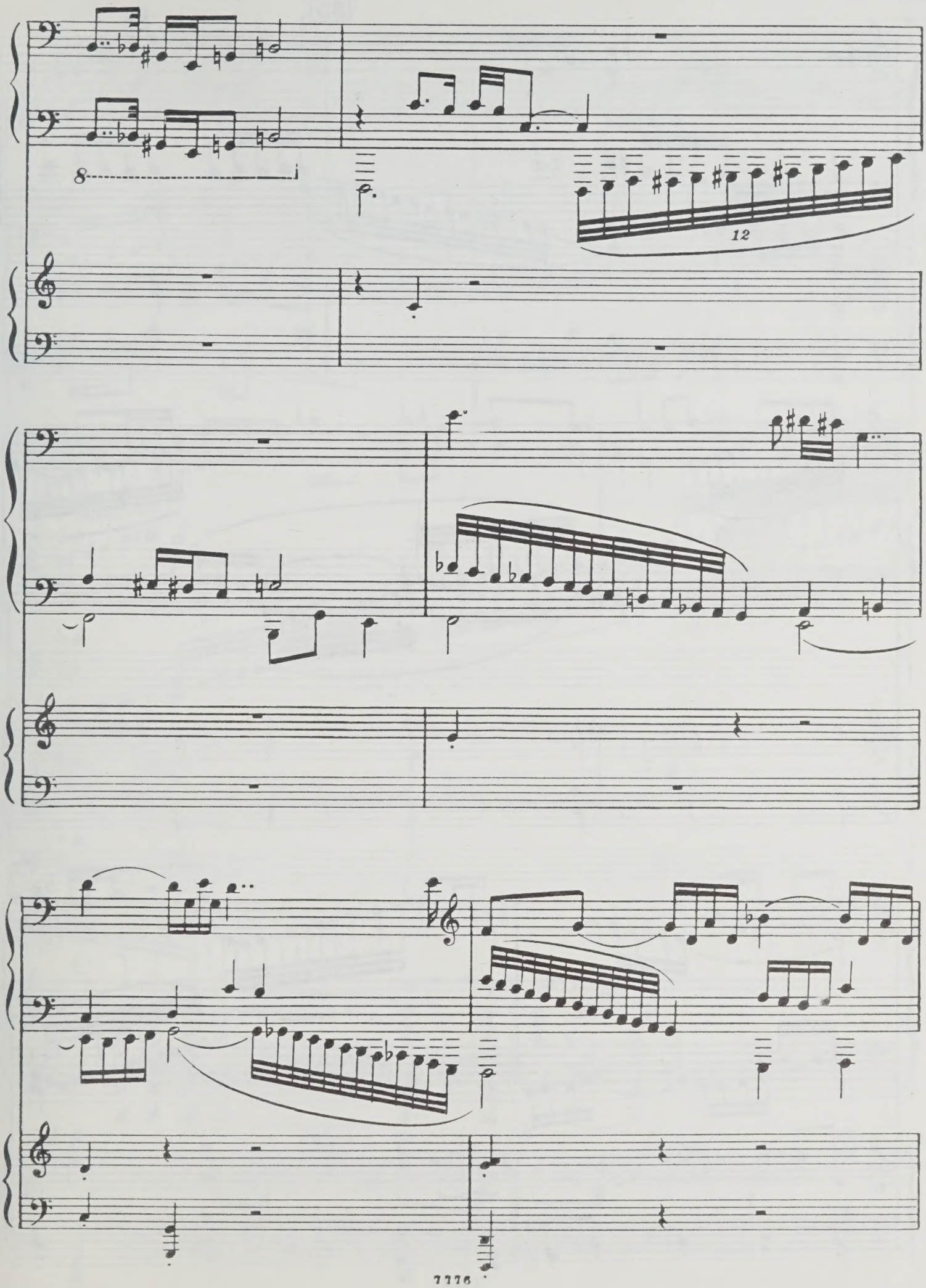
8
12

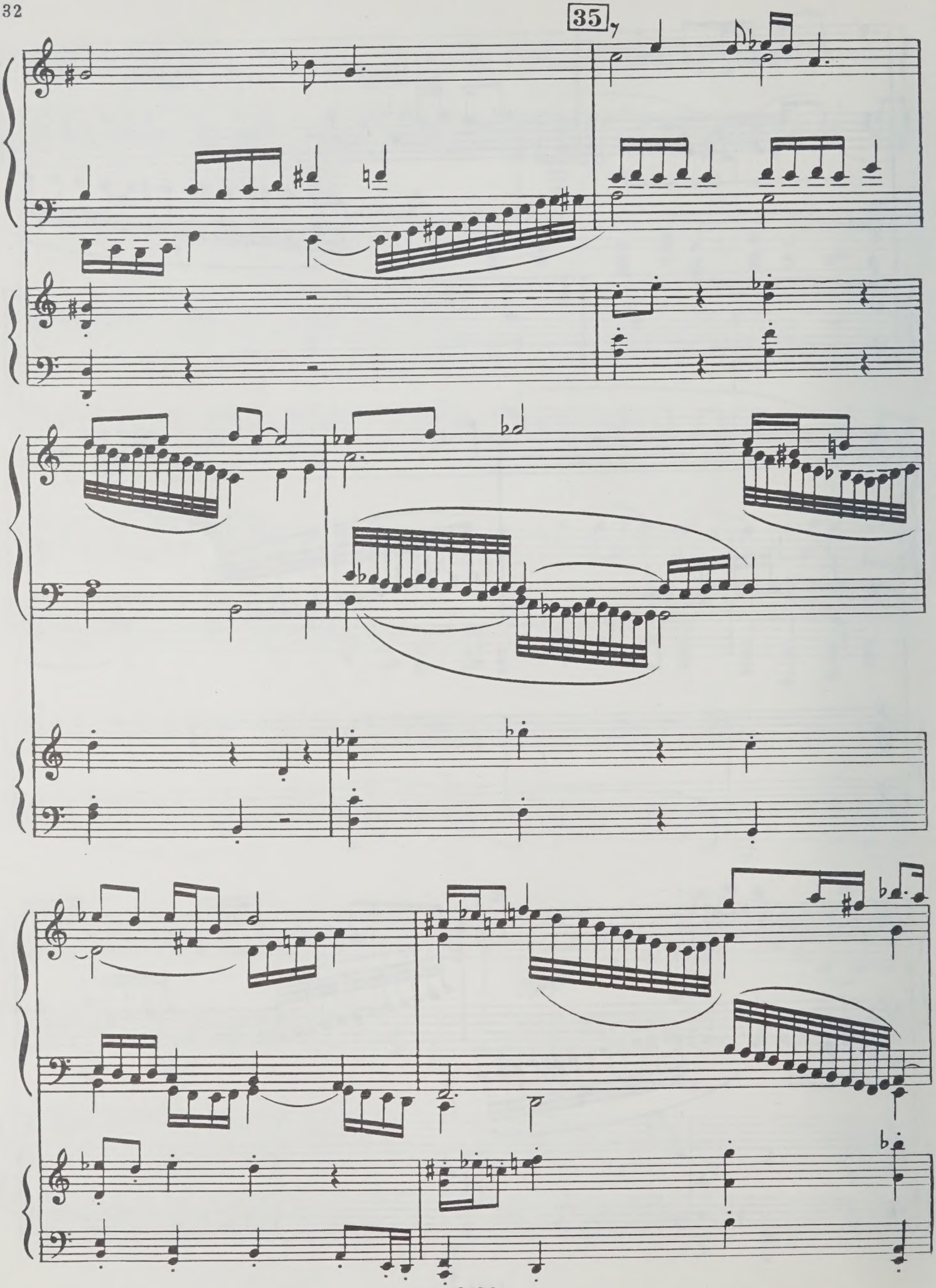
35

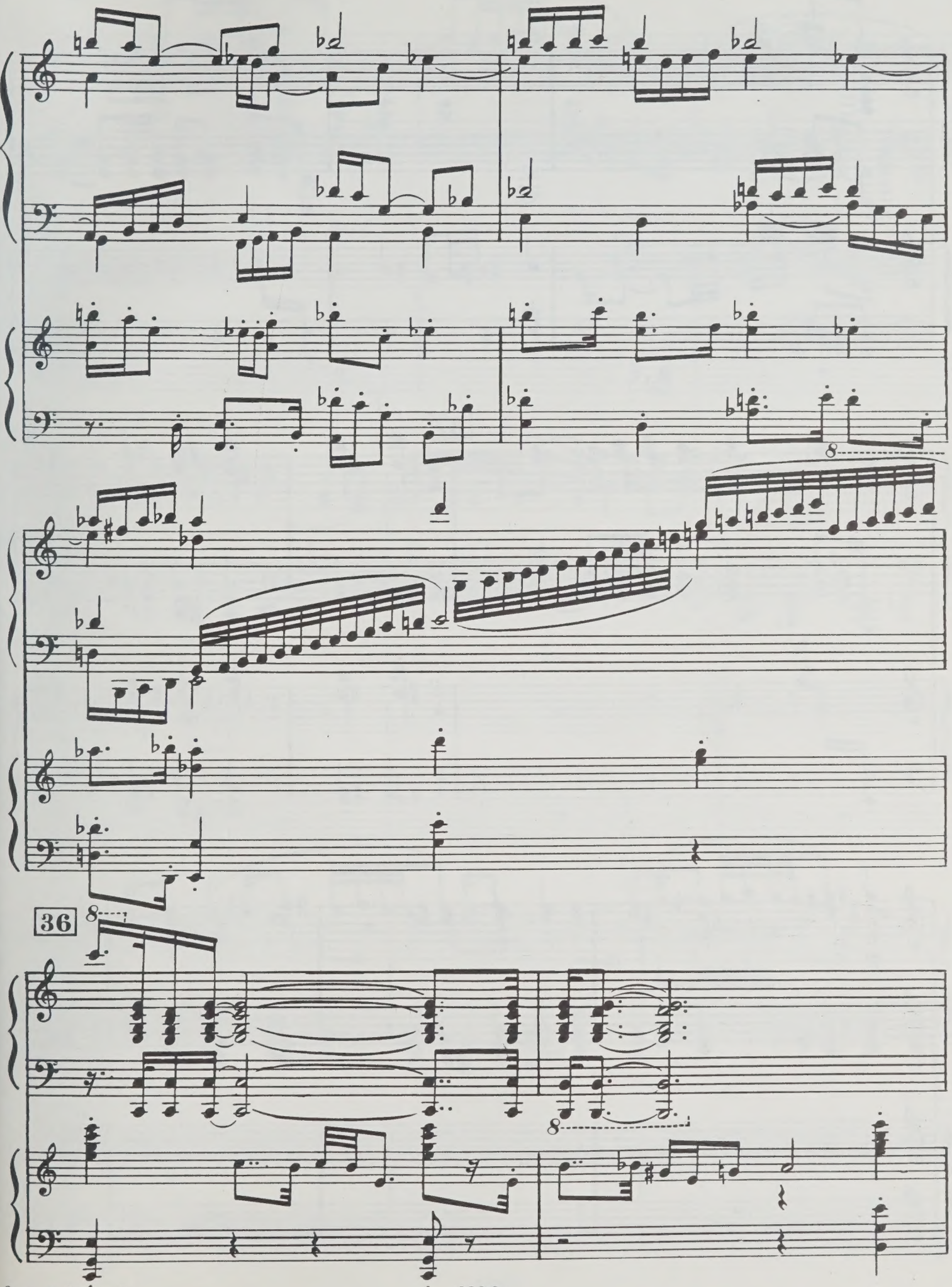
8
36
8

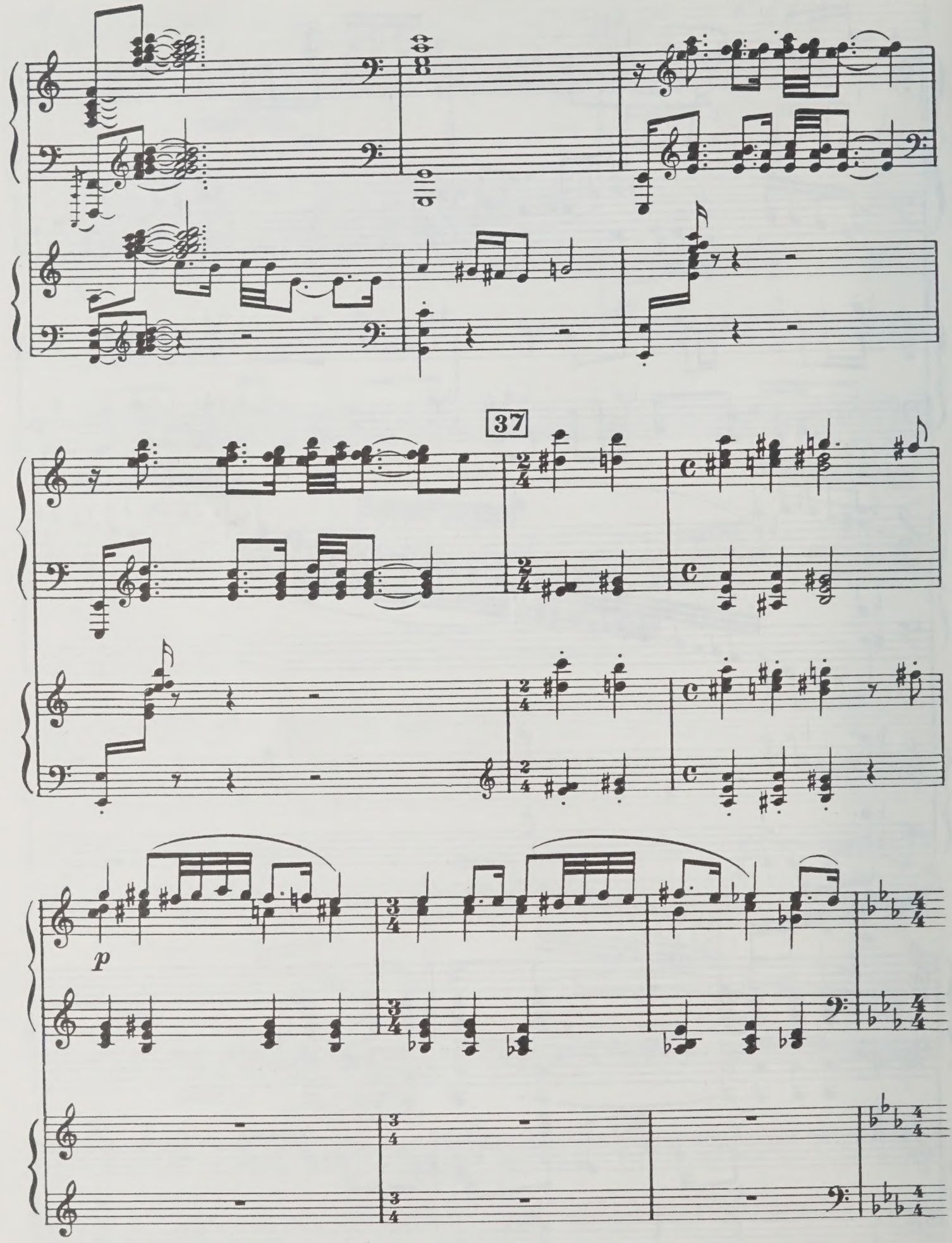
37
p

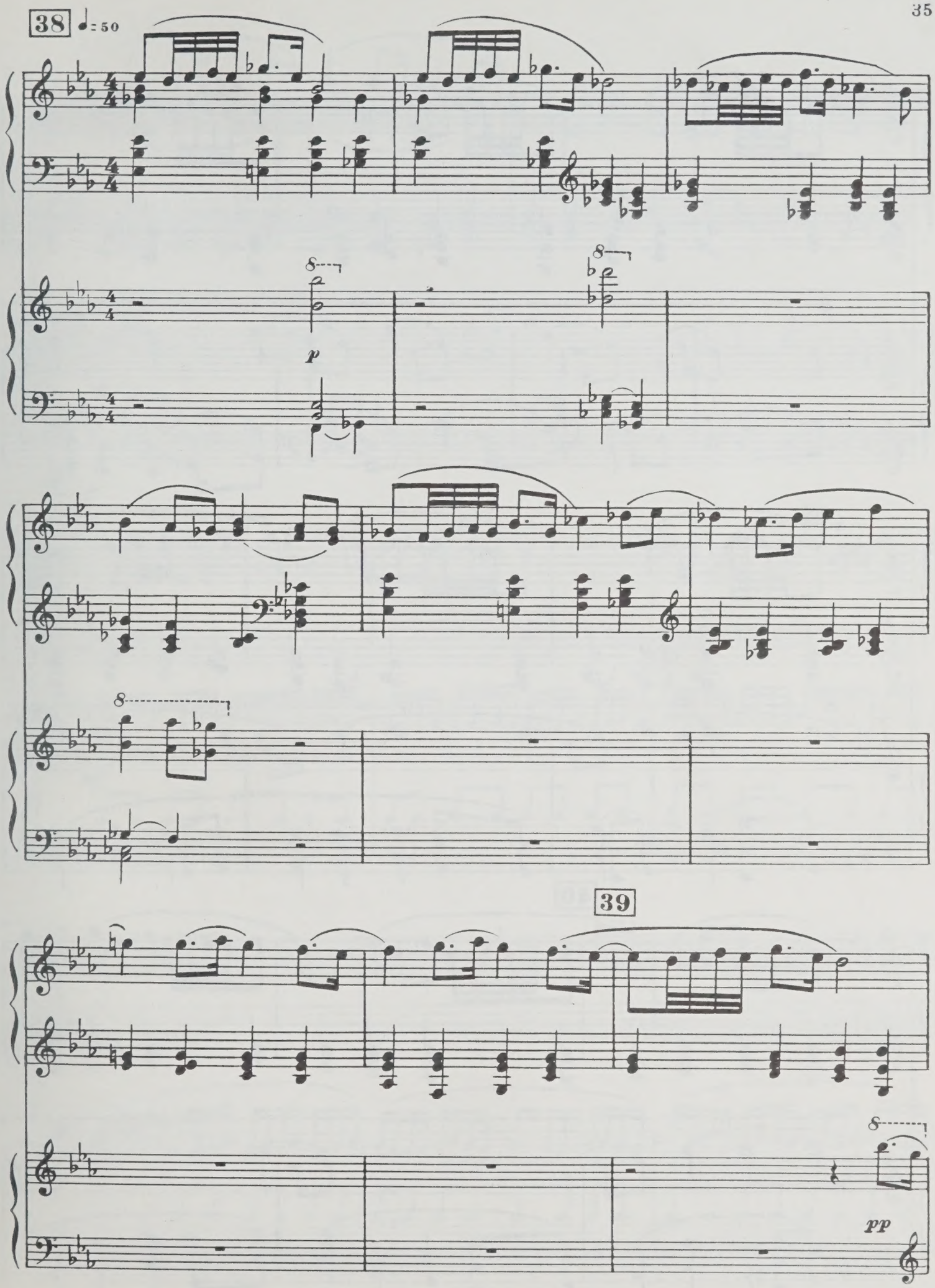
38
♩= 50
p
39
pp

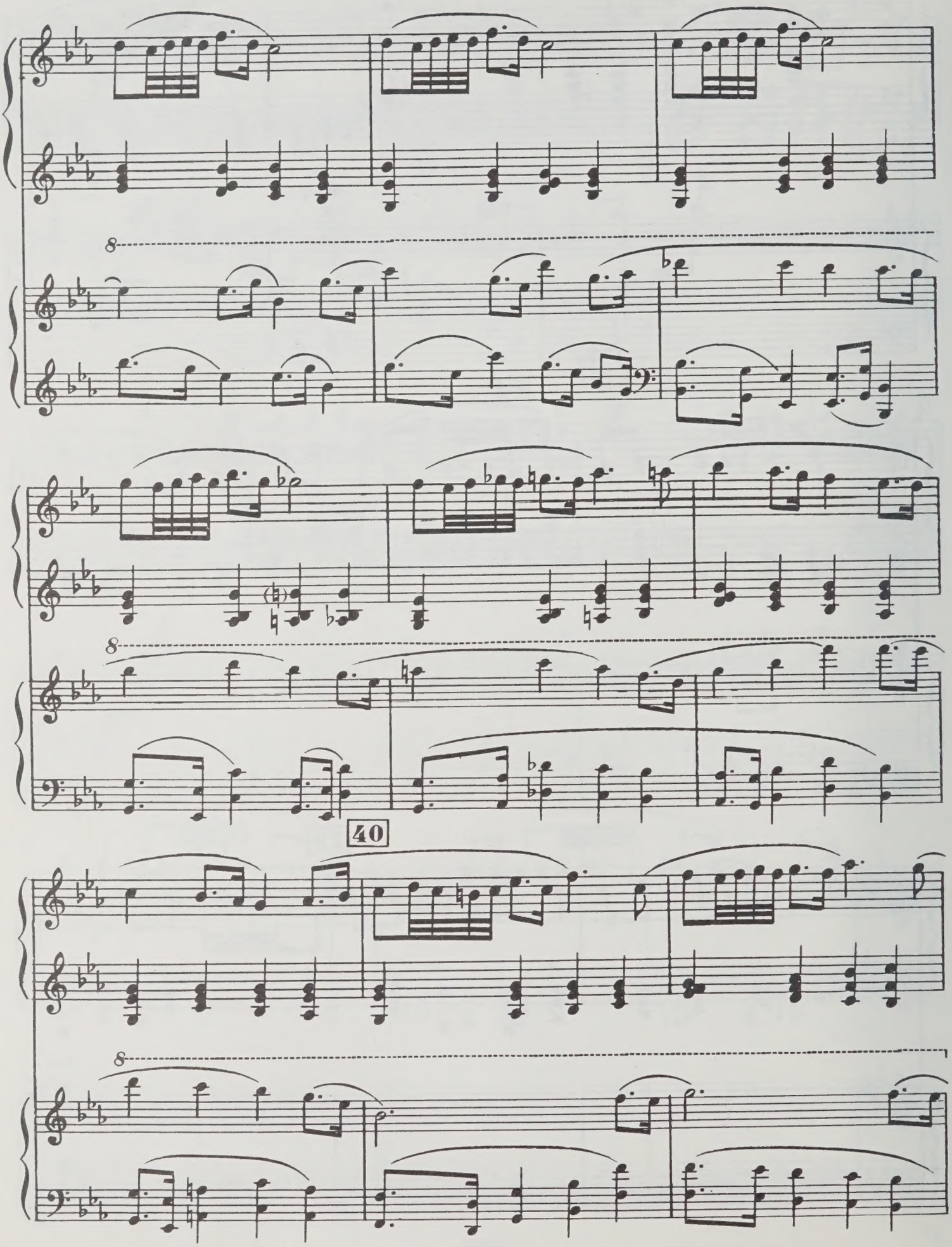
8
8
40
8

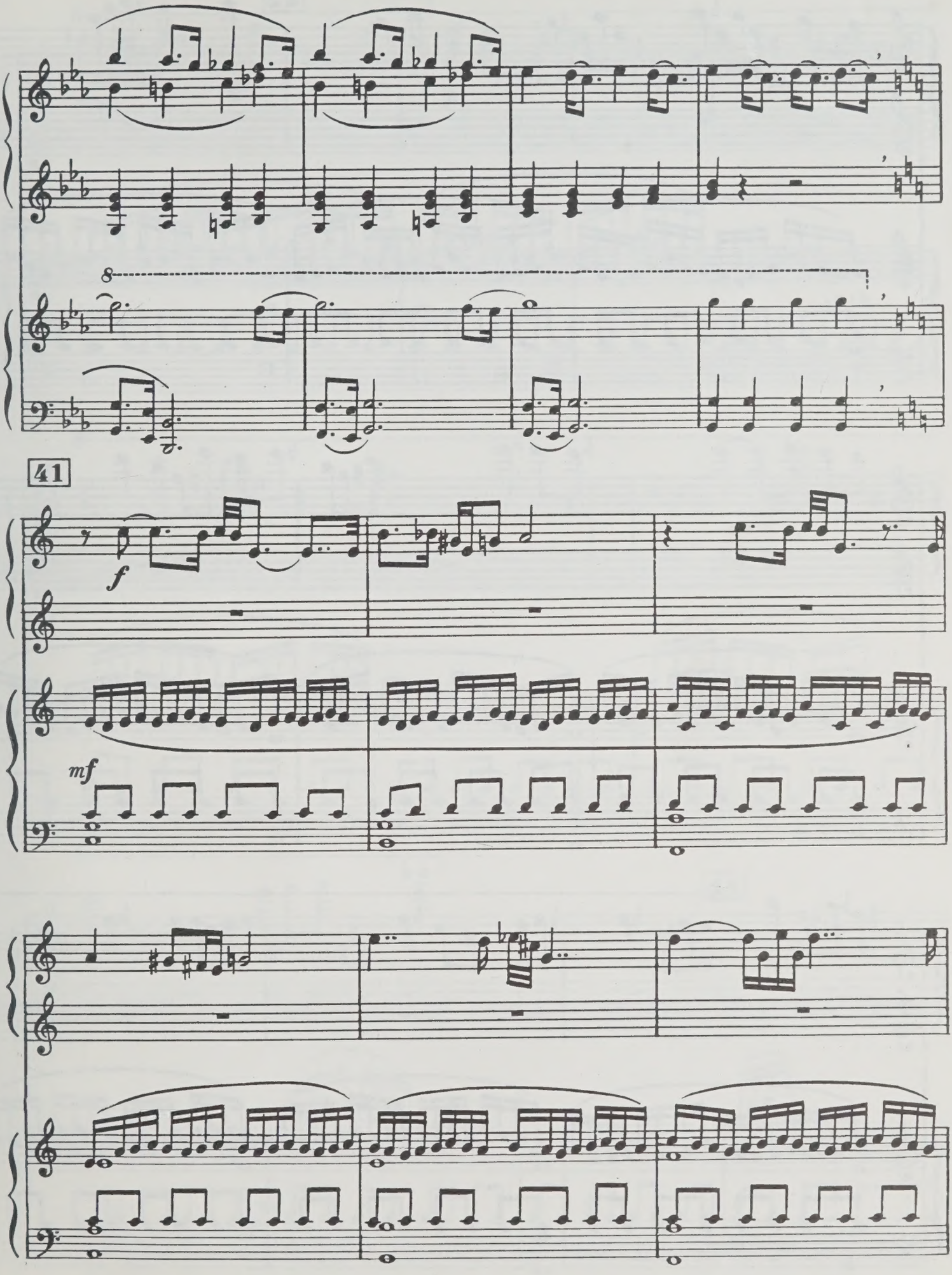
8
41
f
mf

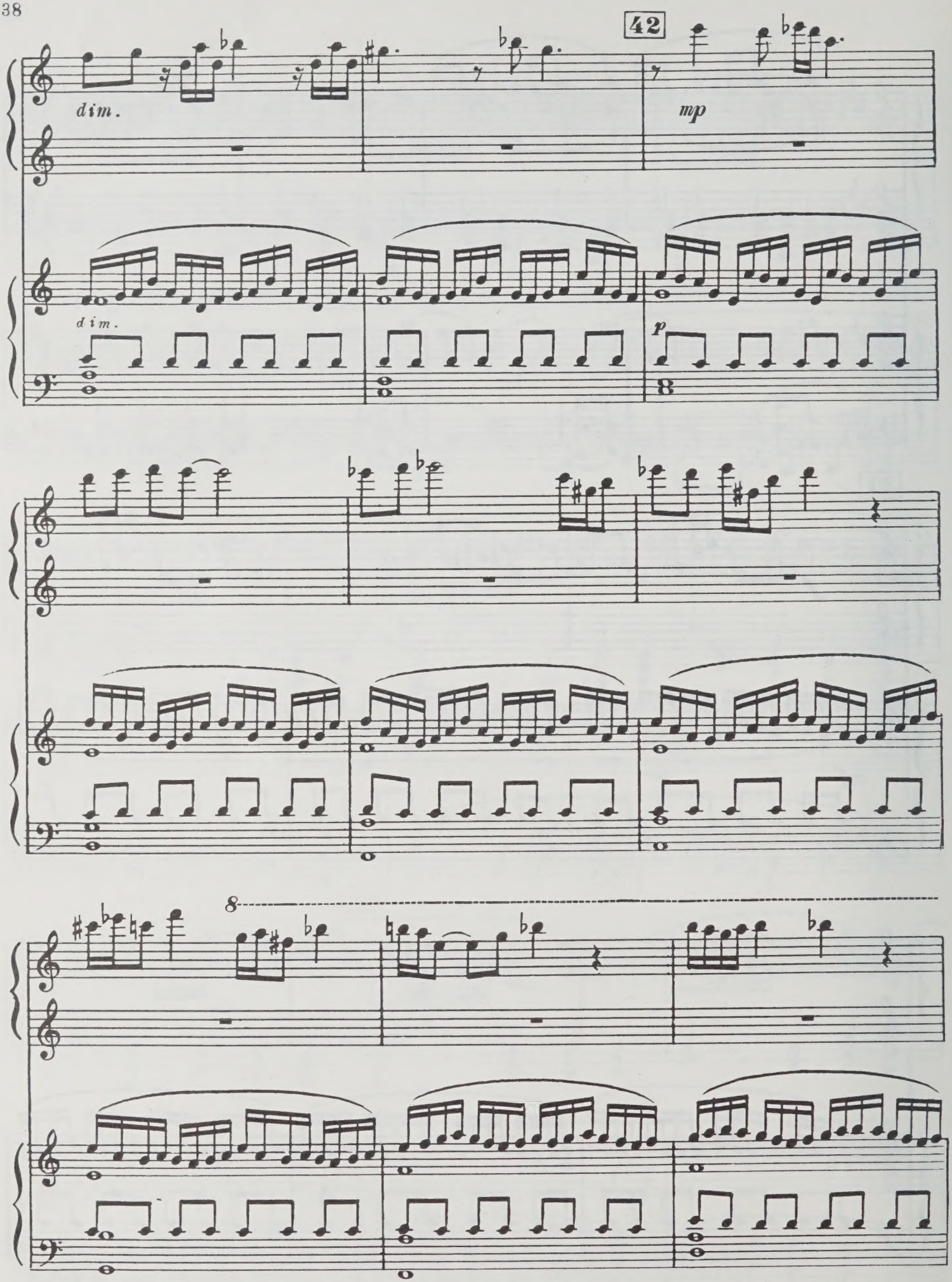
42
dim.
mp
dim.
p
8

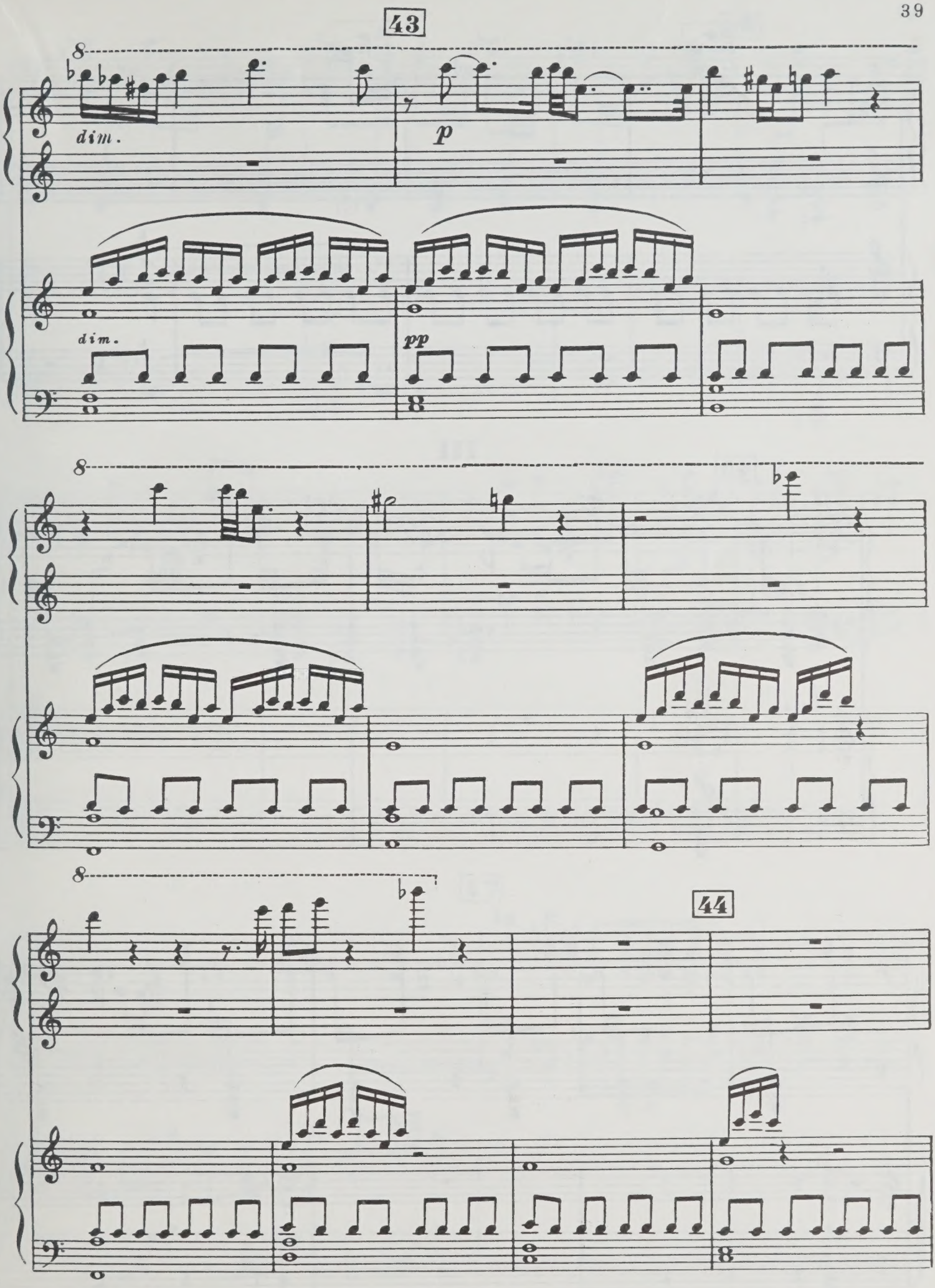
43
dim.
p
dim.
pp
44

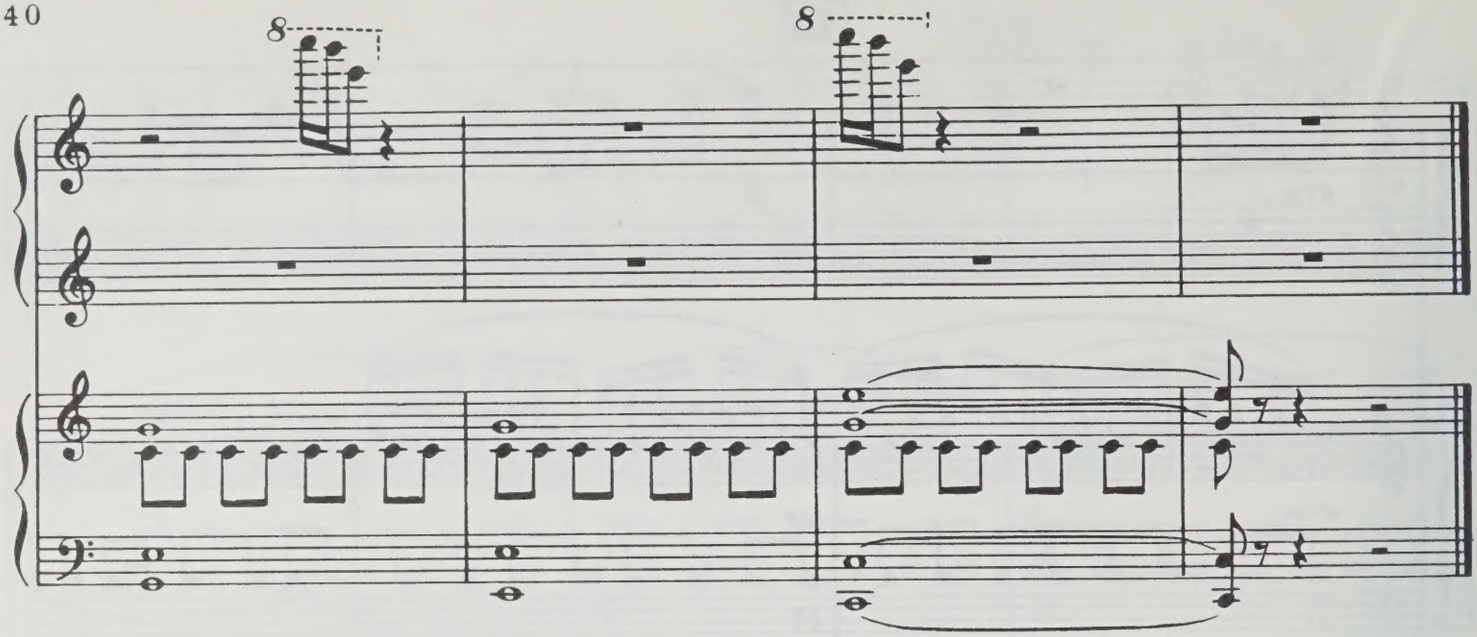

III

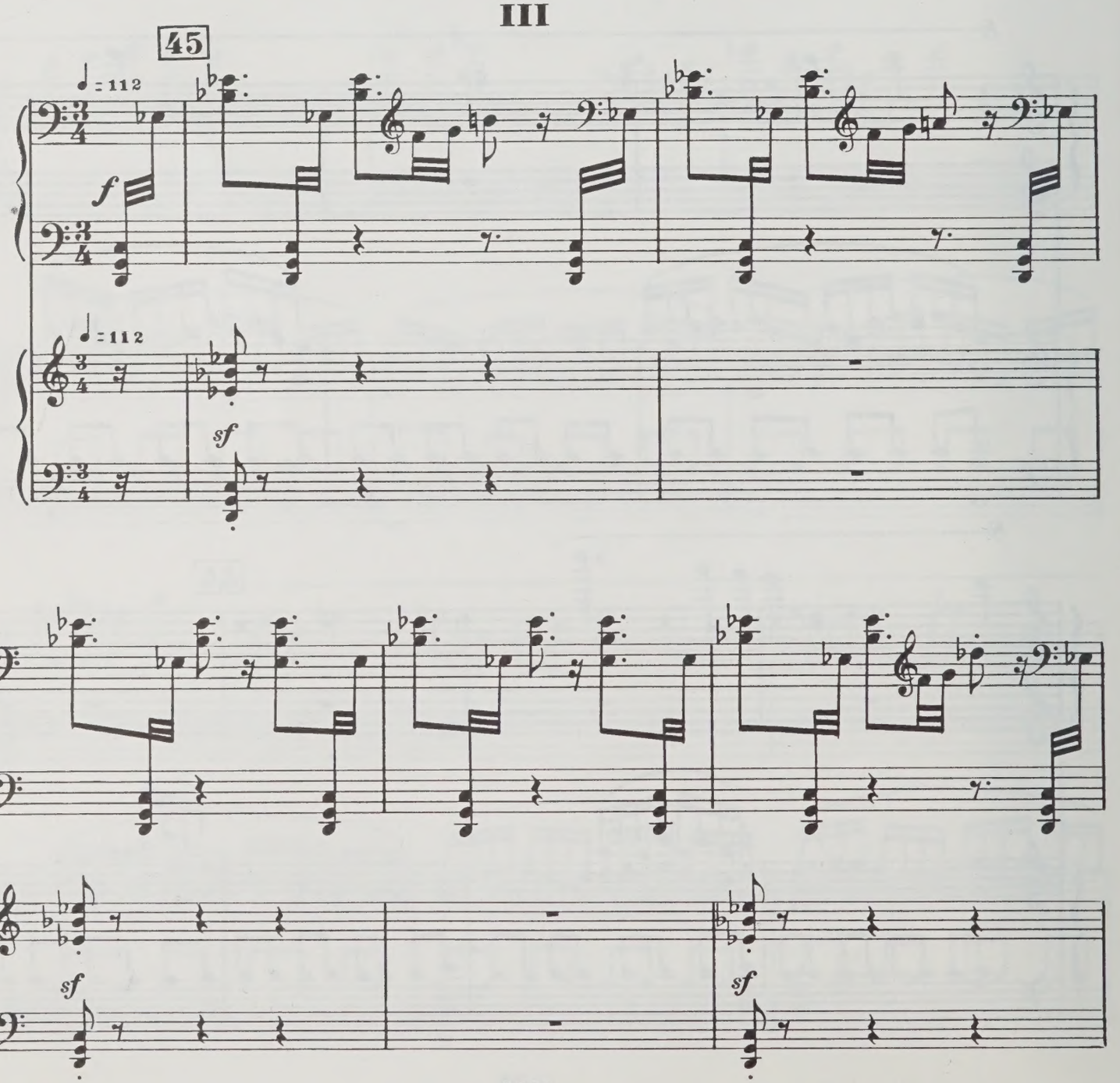

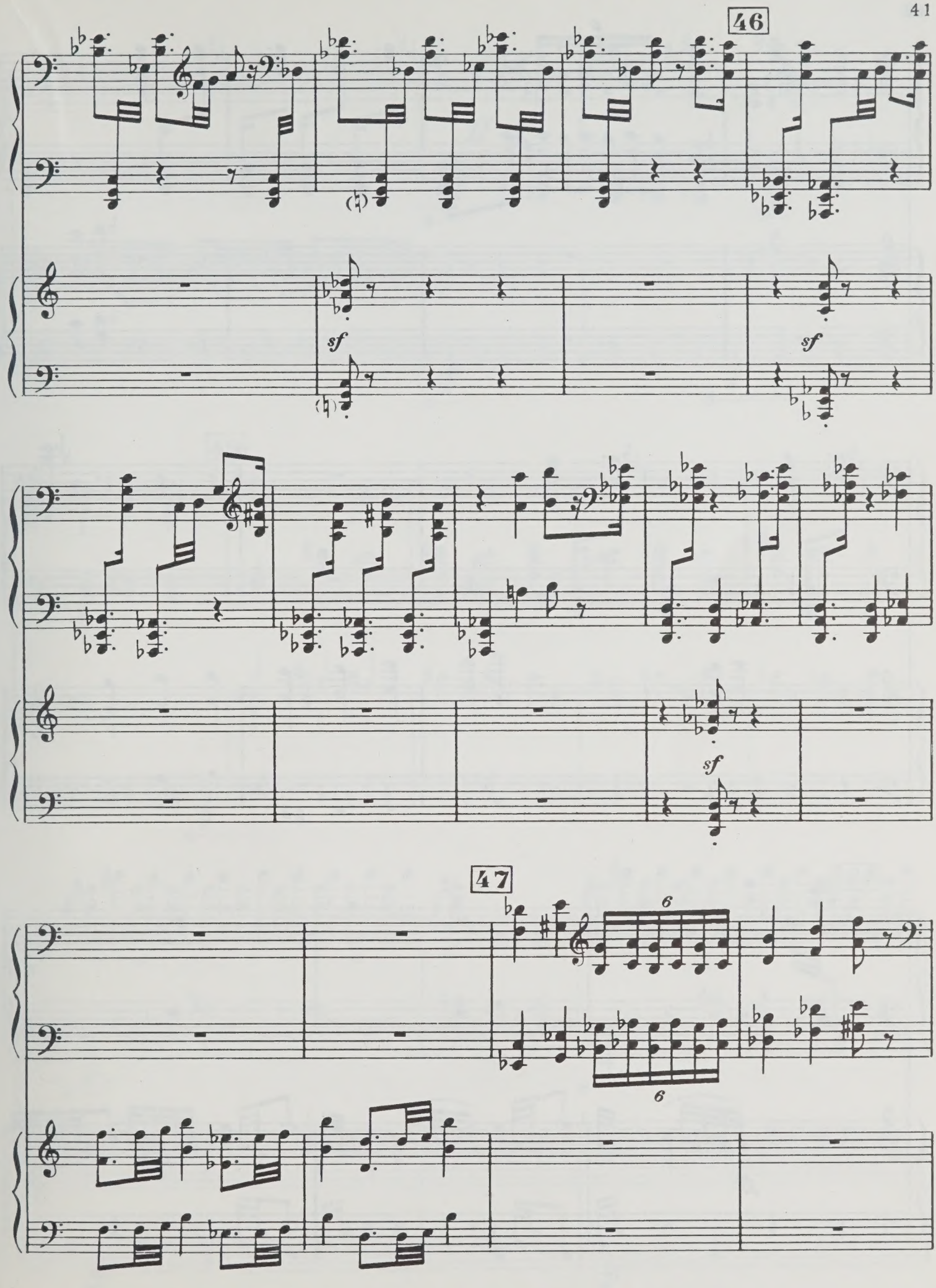
46
sf
sf
sf
47
6
6

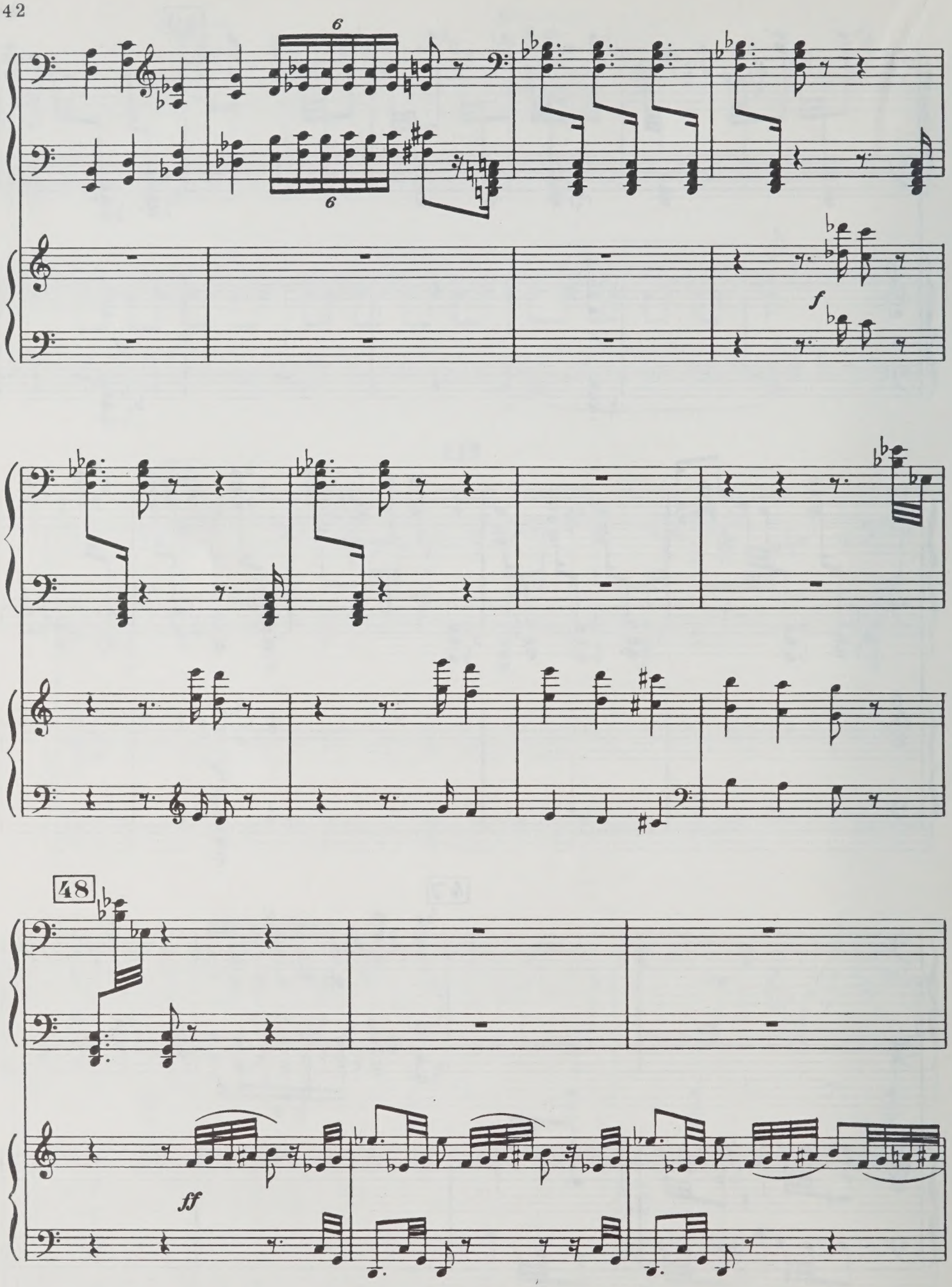
6
6
f
48
ff

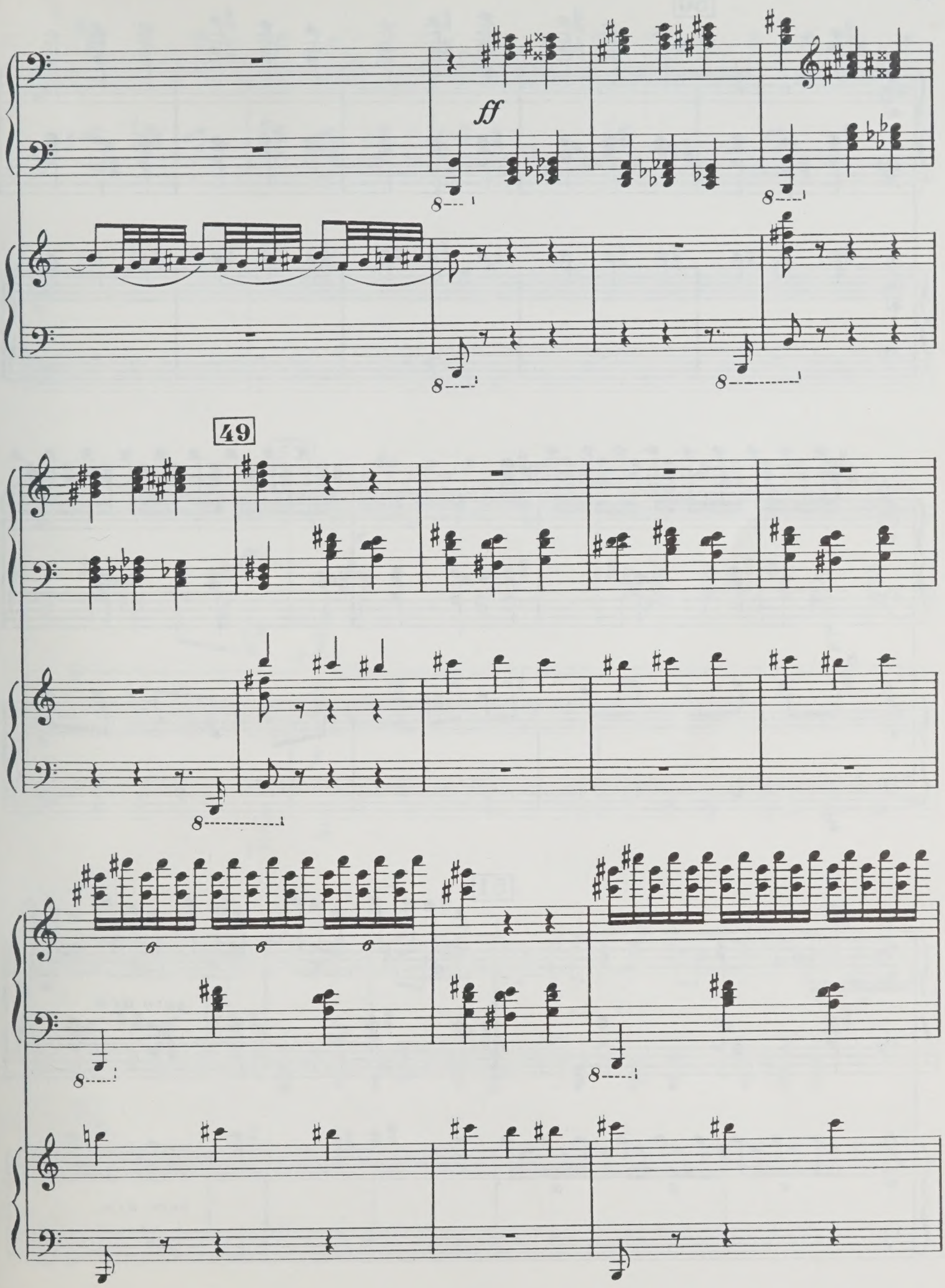
ff
49

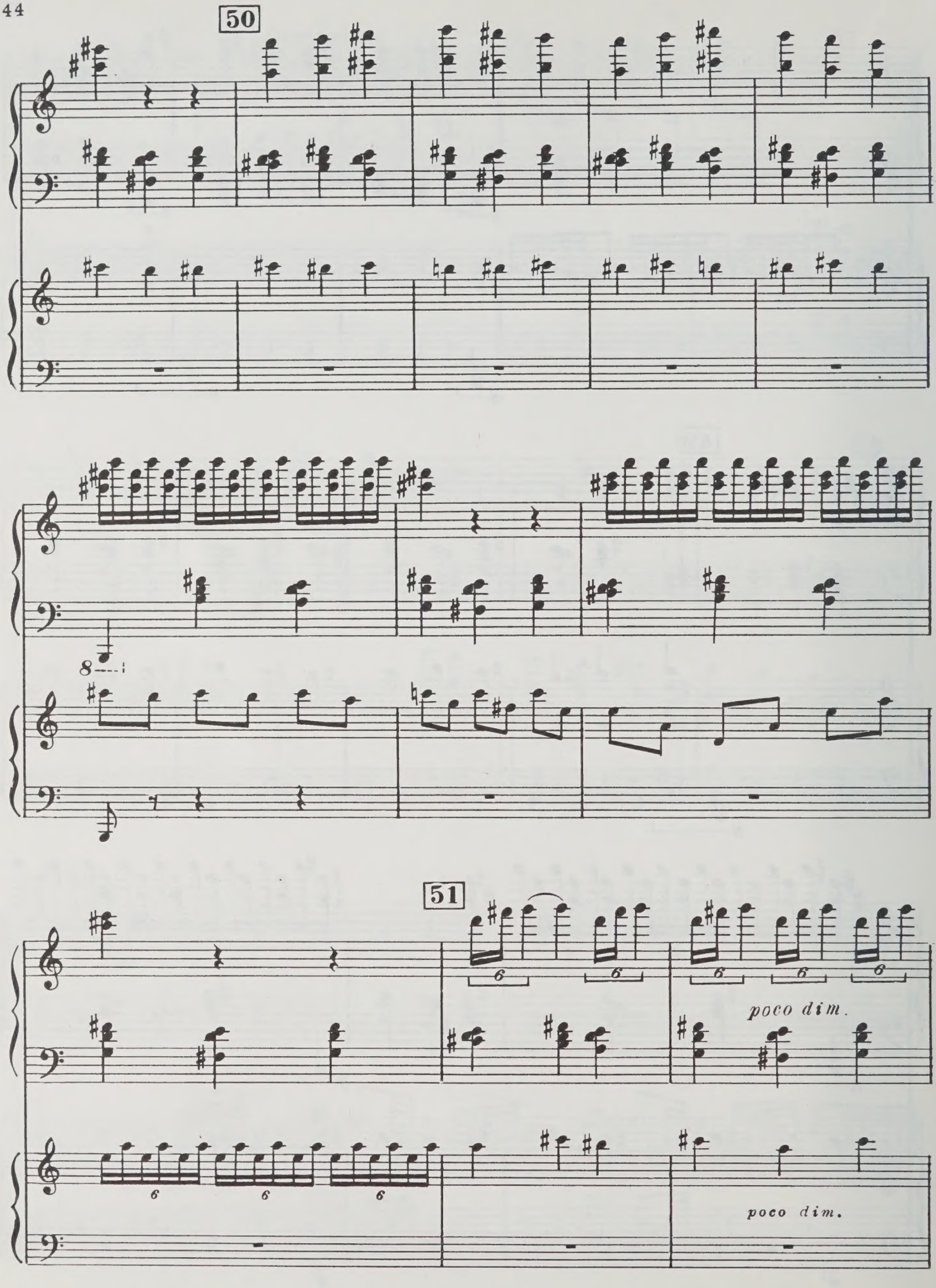
50
8
51
poco dim.
poco dim.

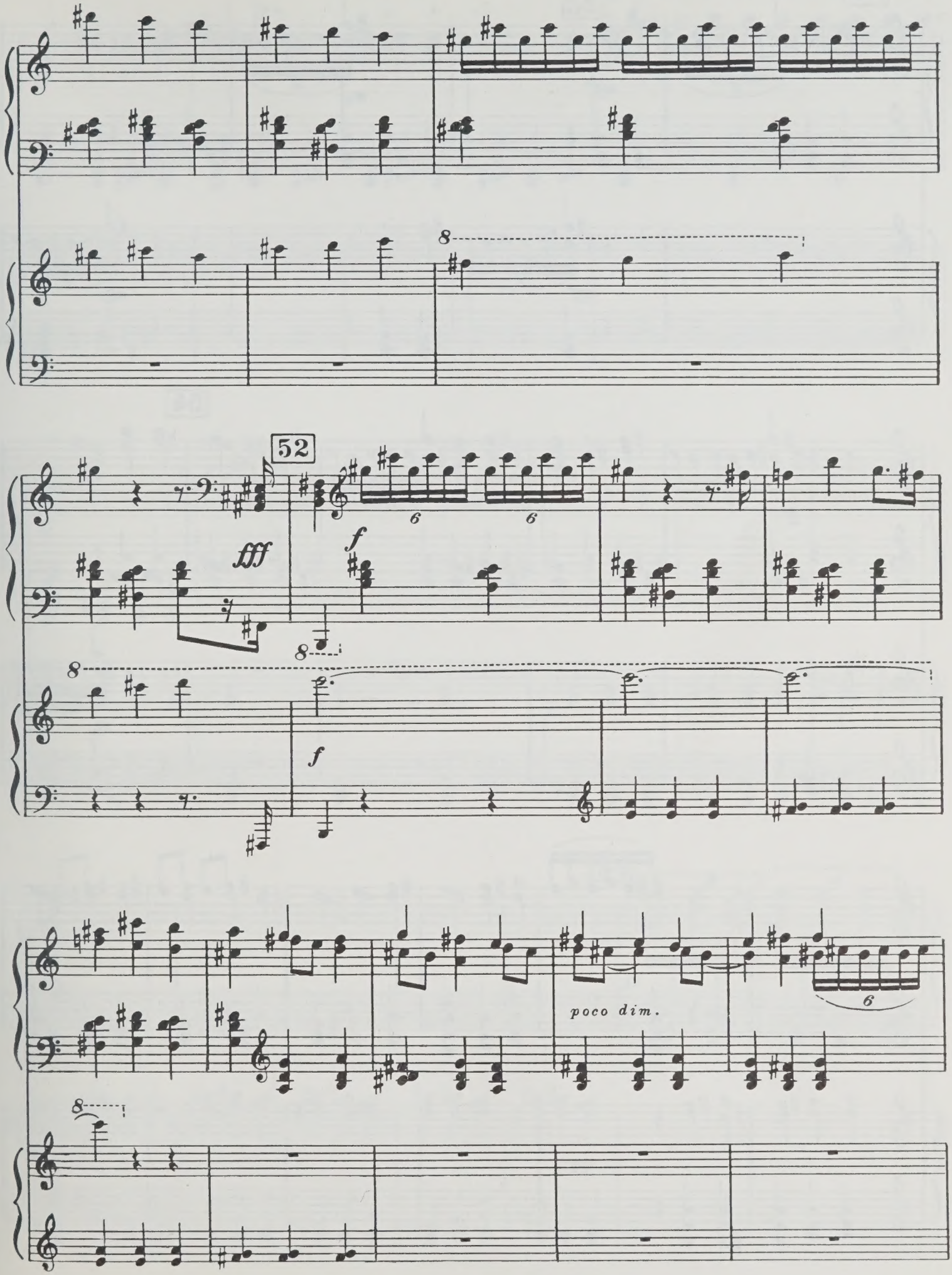
52
fff
f
poco dim.

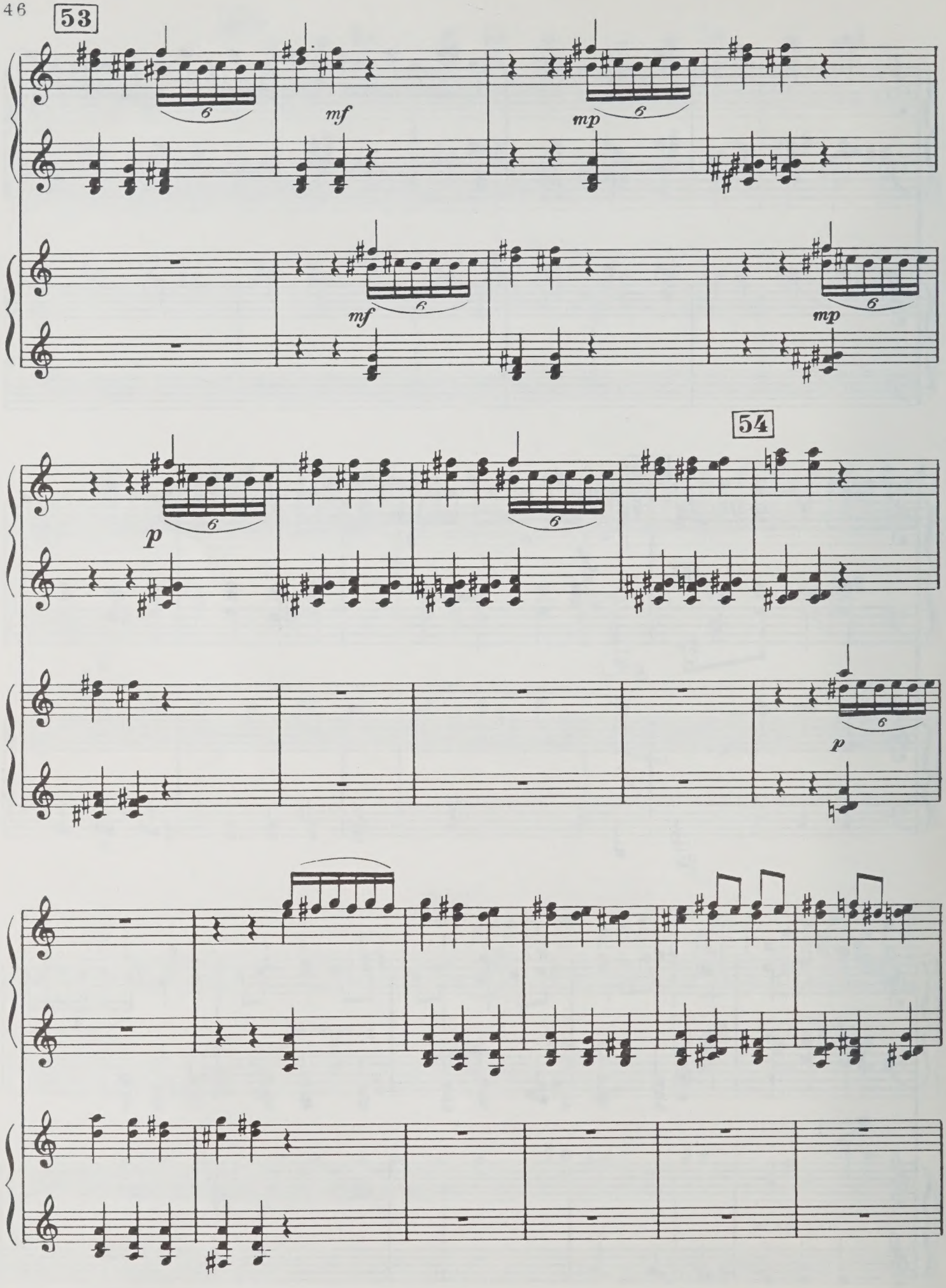
53
mf
mp
mf
mp
54
p
p

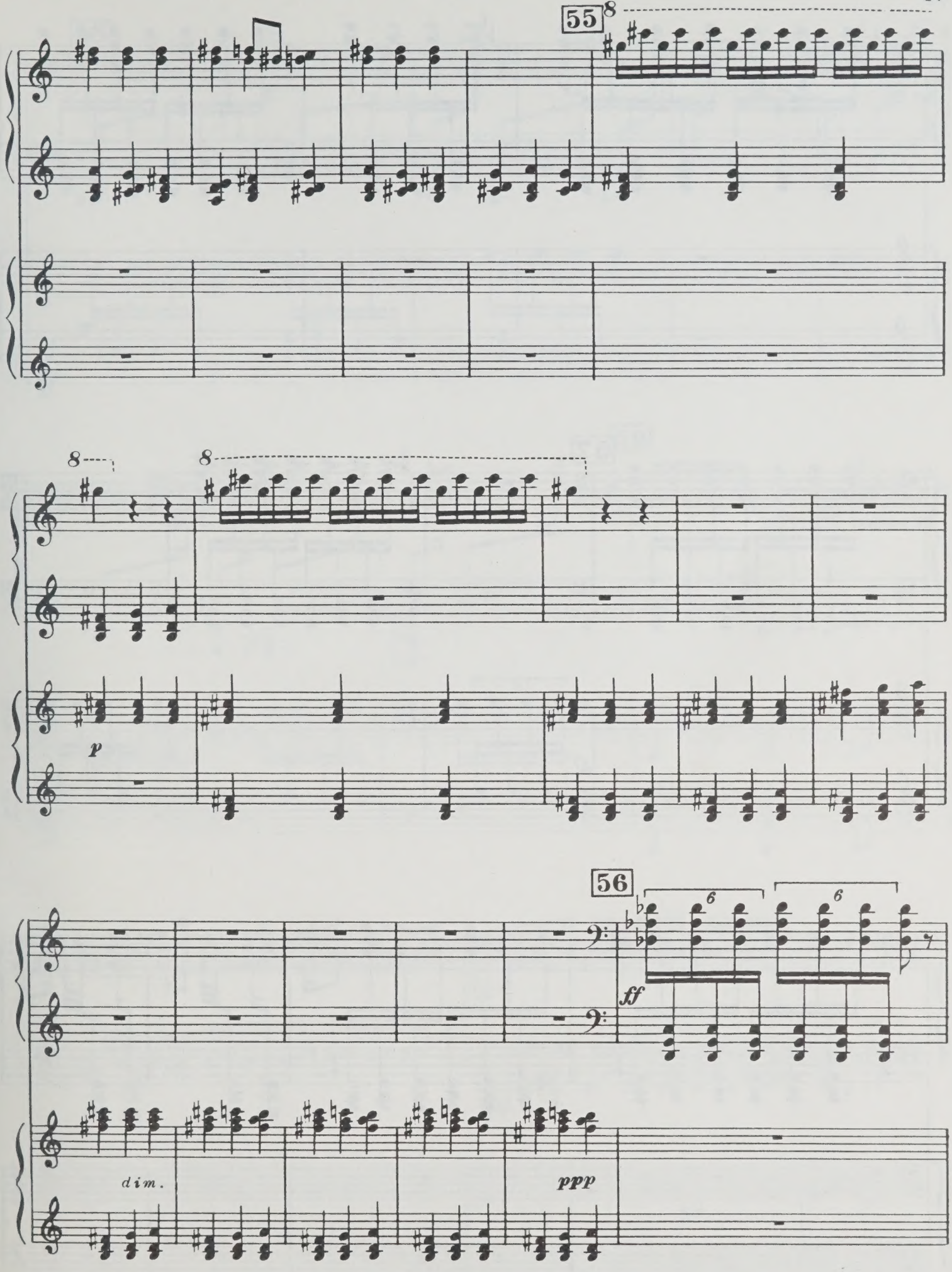
55
8
8
8
p
56
6
6
ff
dim.
ppp

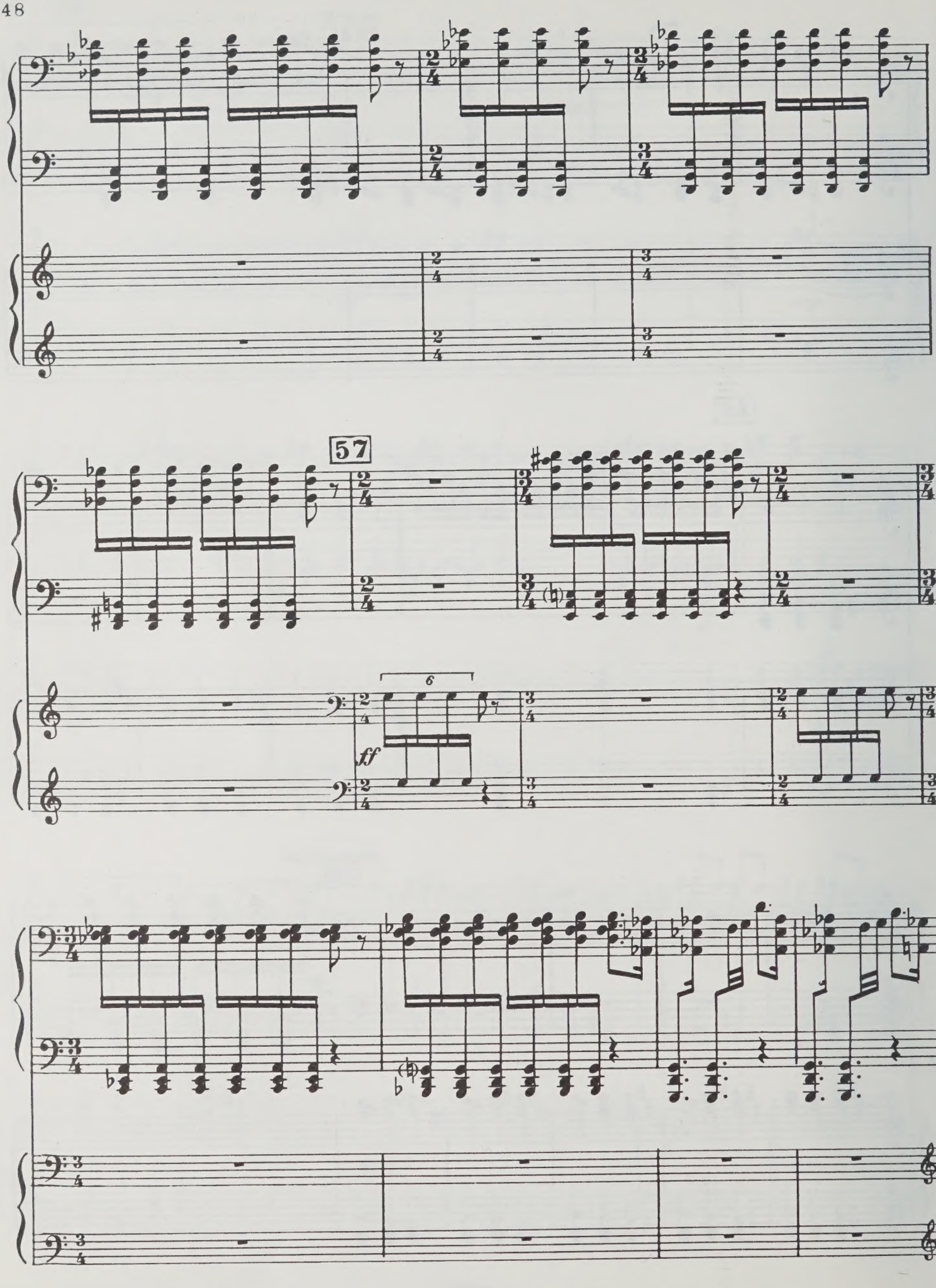
57
6
ff

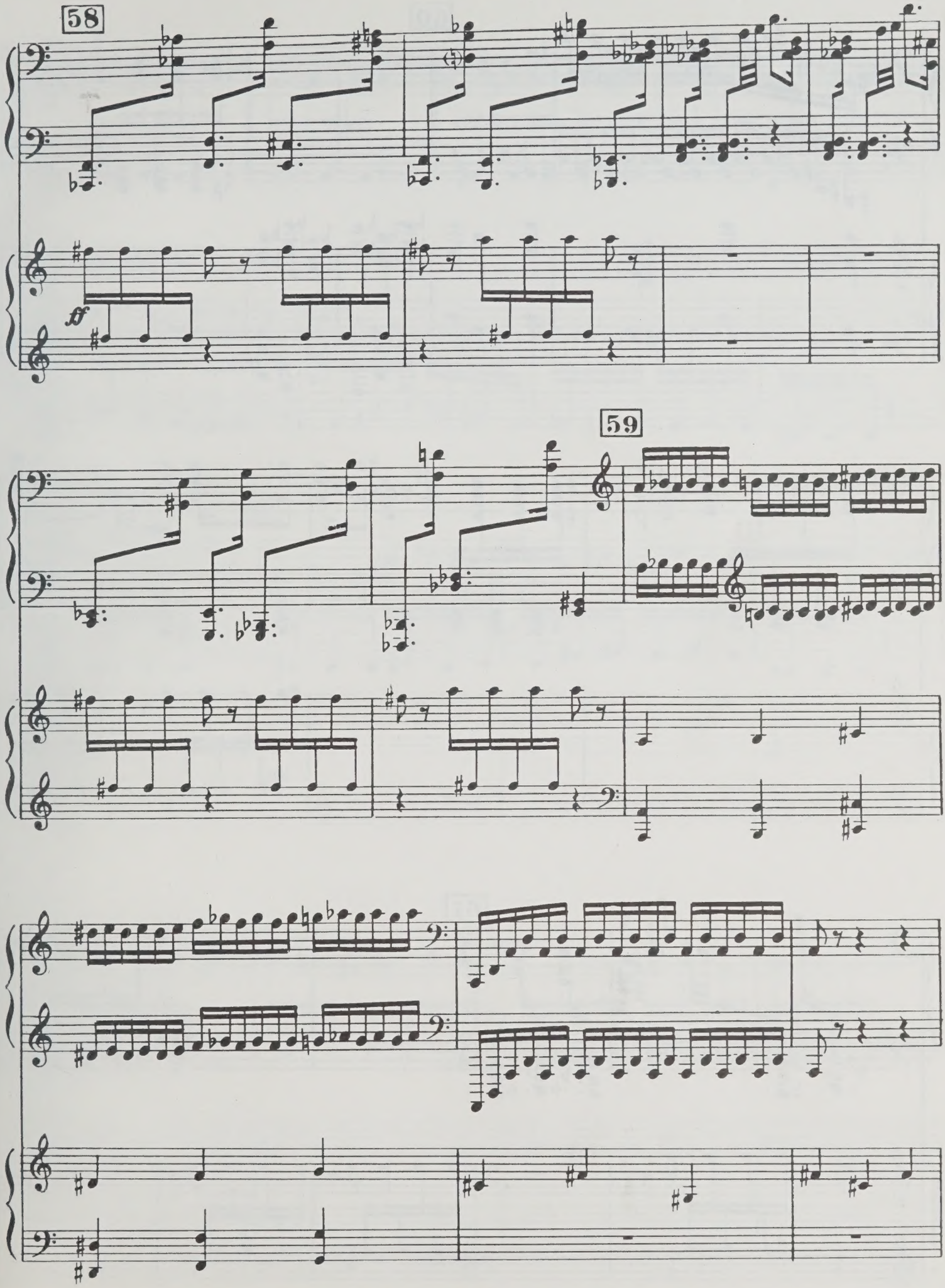
58
ff
59

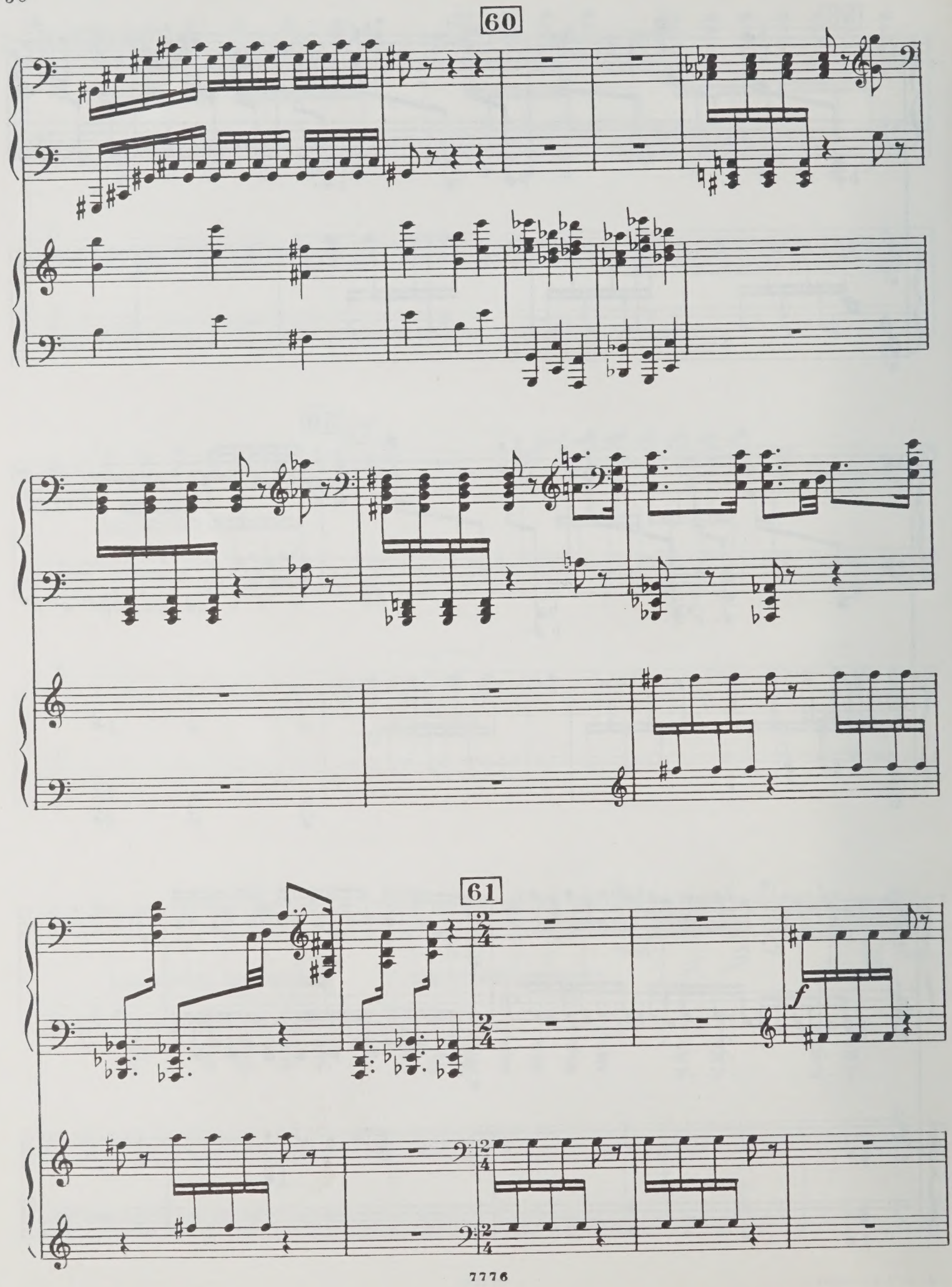
60
61
f

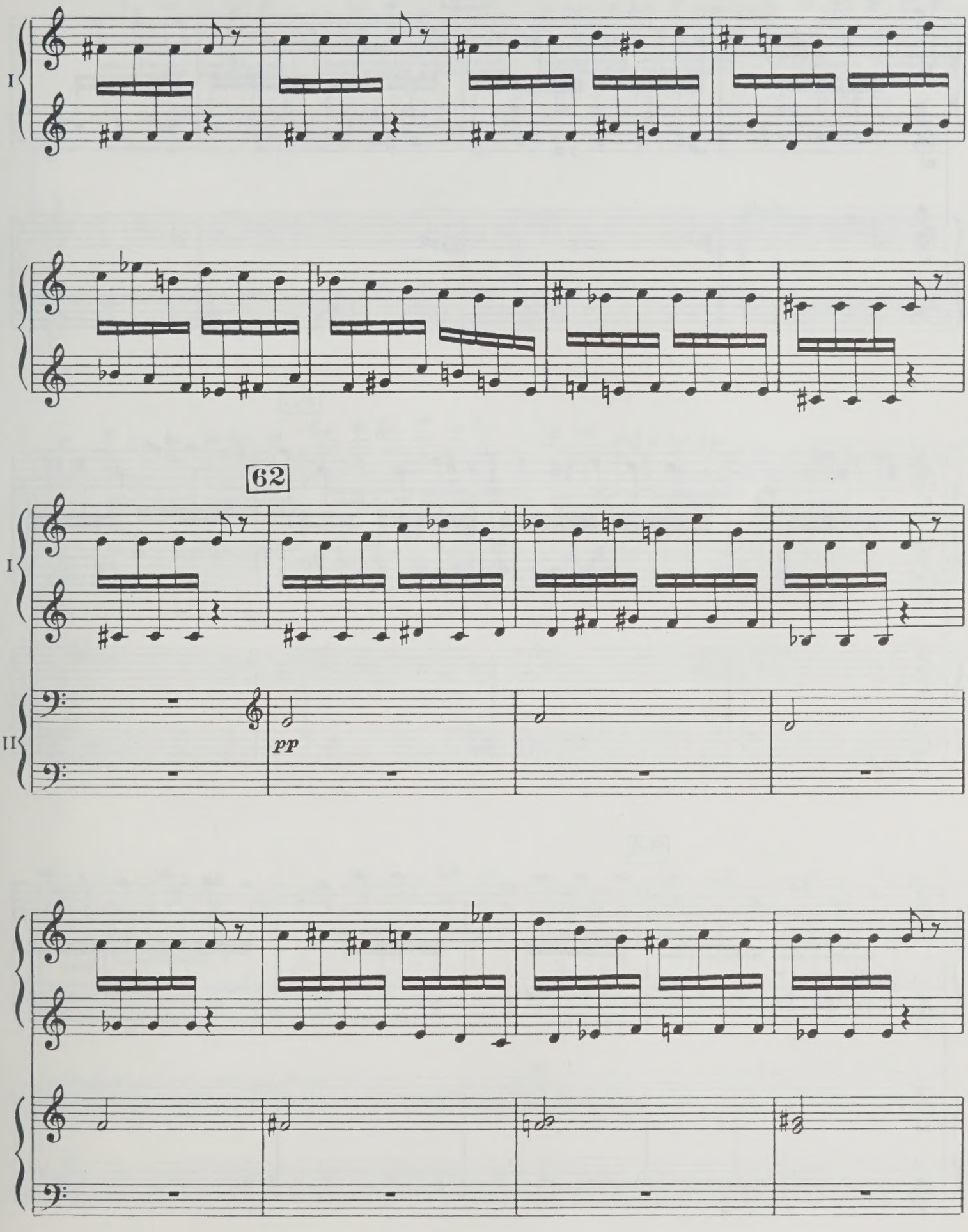
I
62
I
II
pp

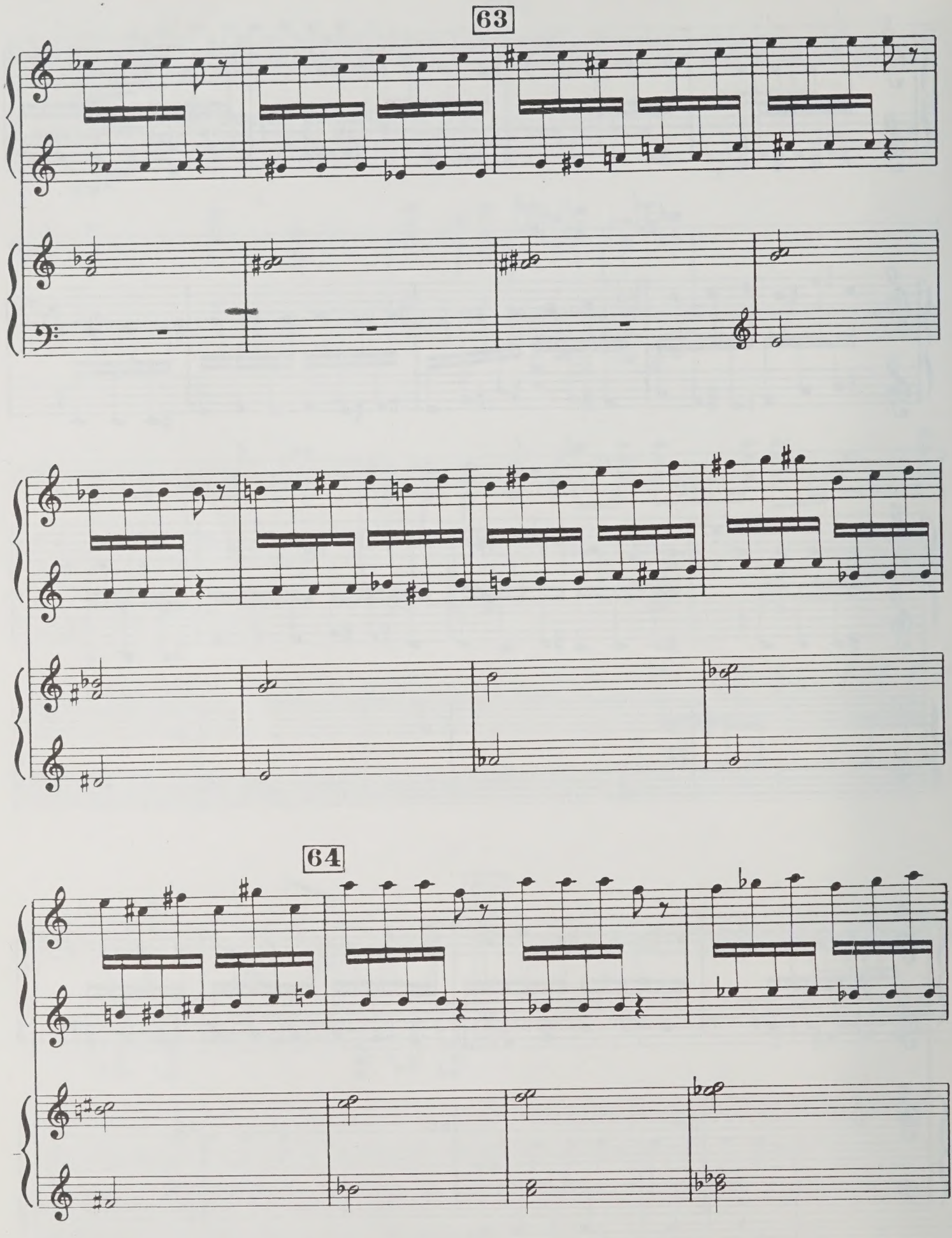
63
64

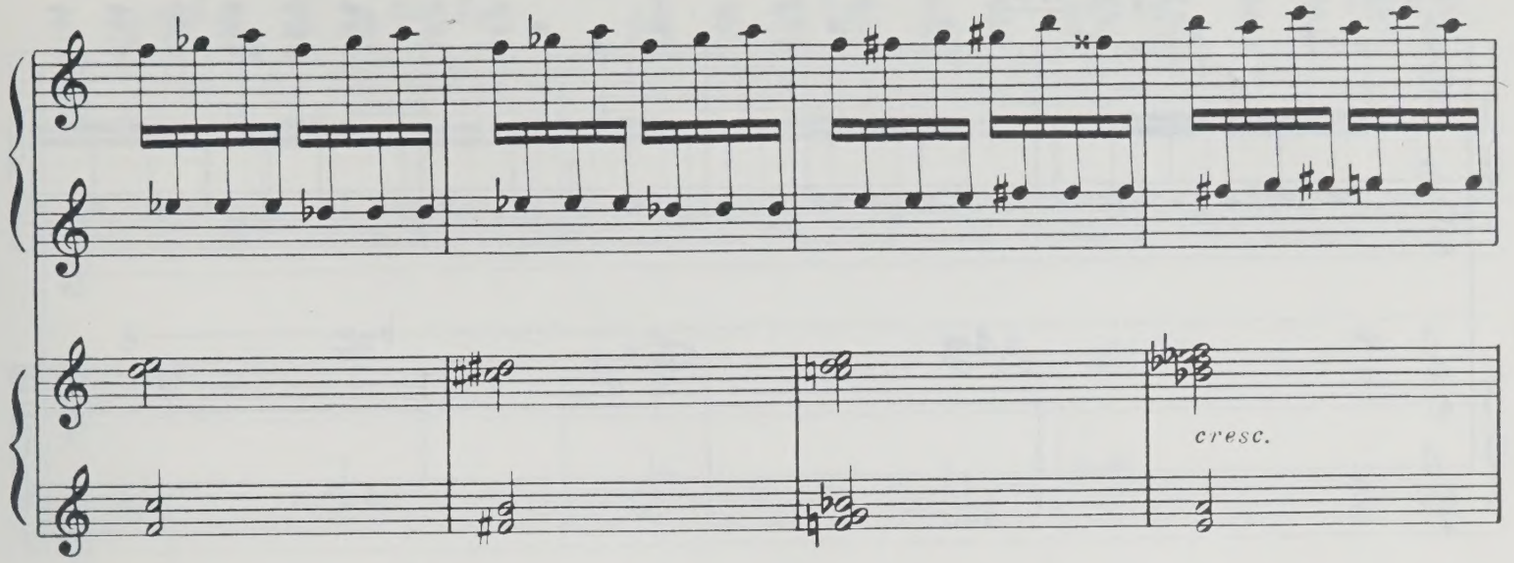
cresc.

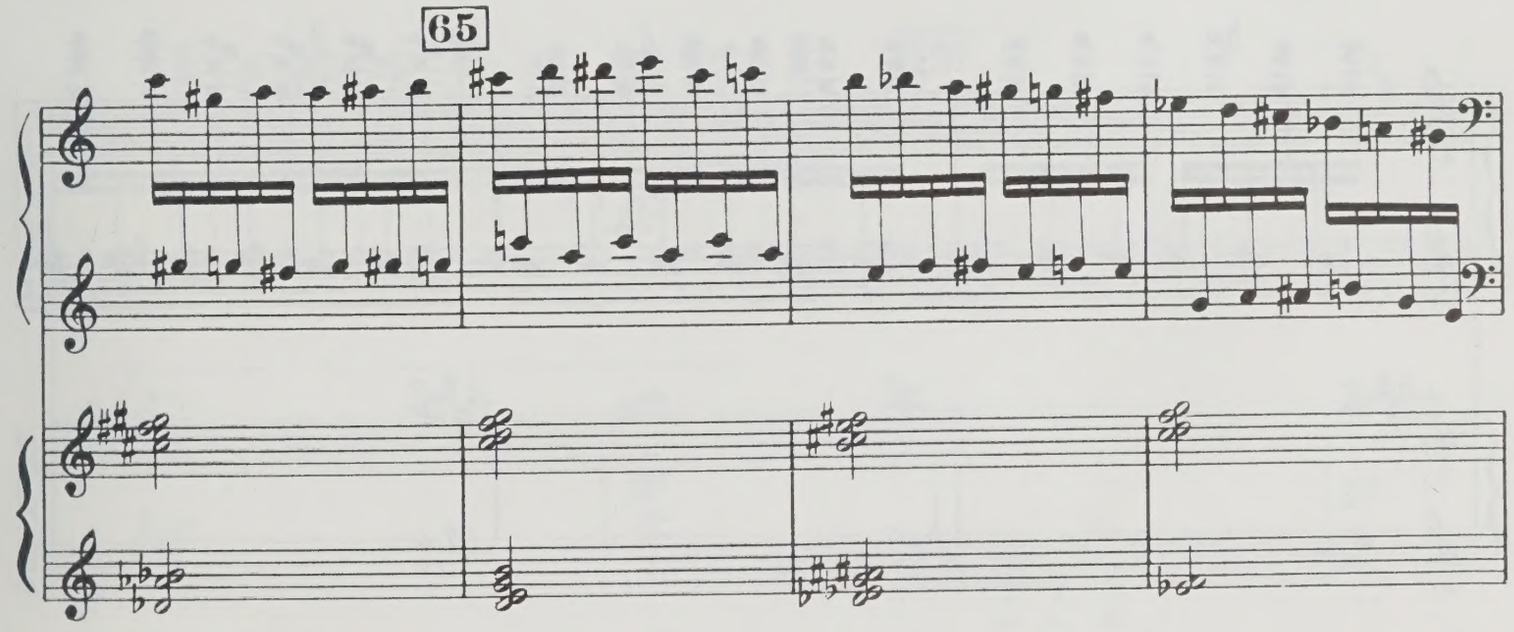
65

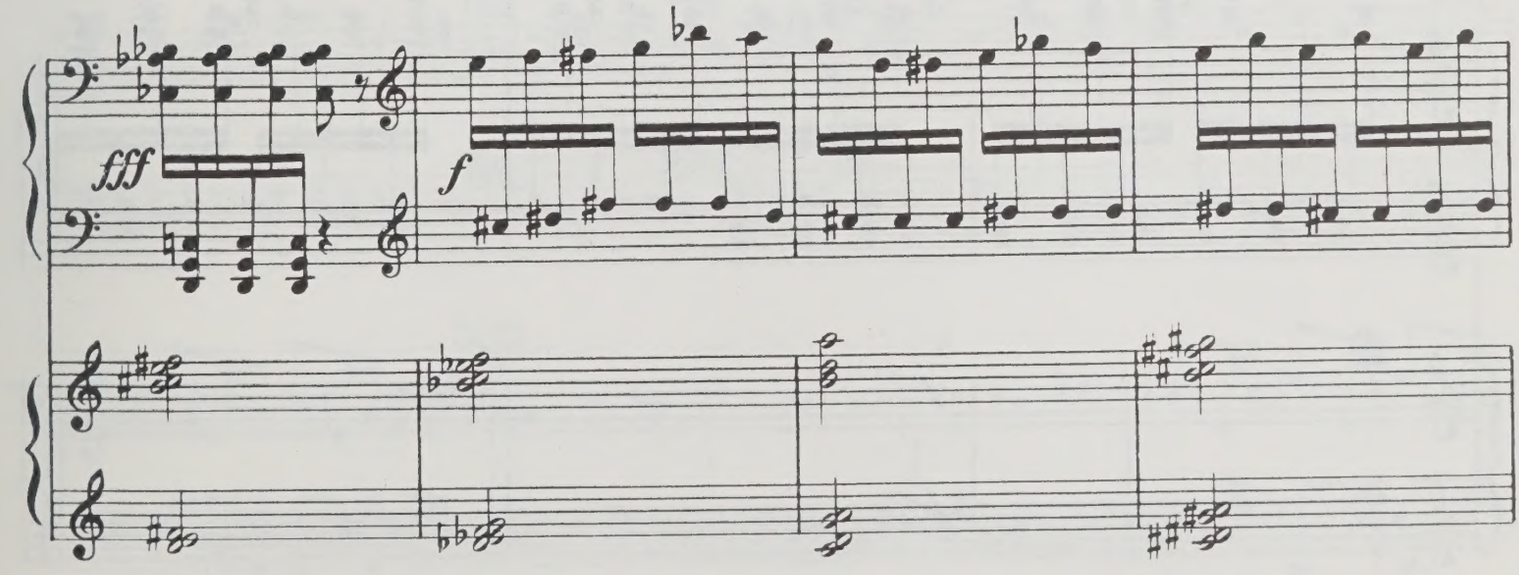
fff
f

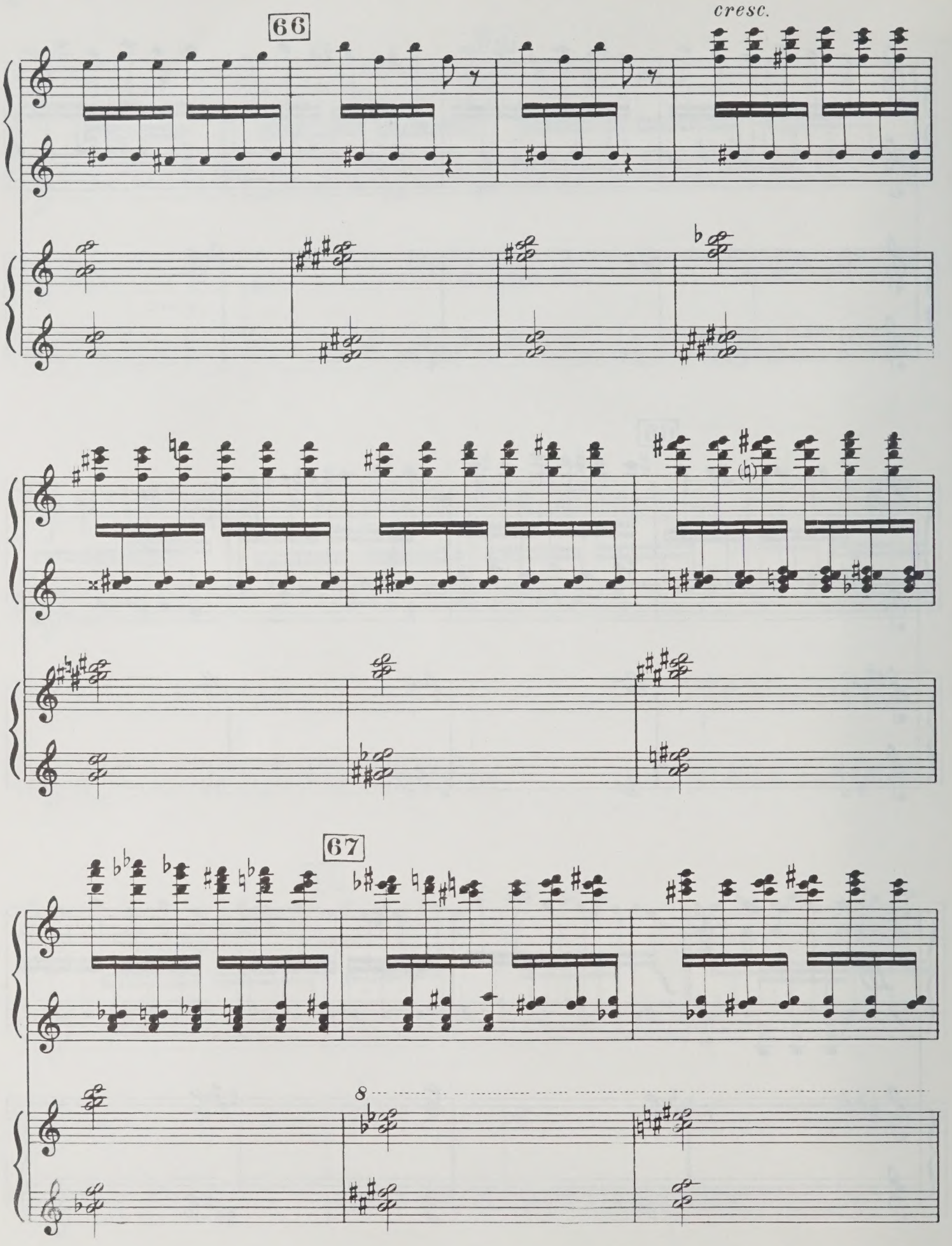
66
cresc.
67
8

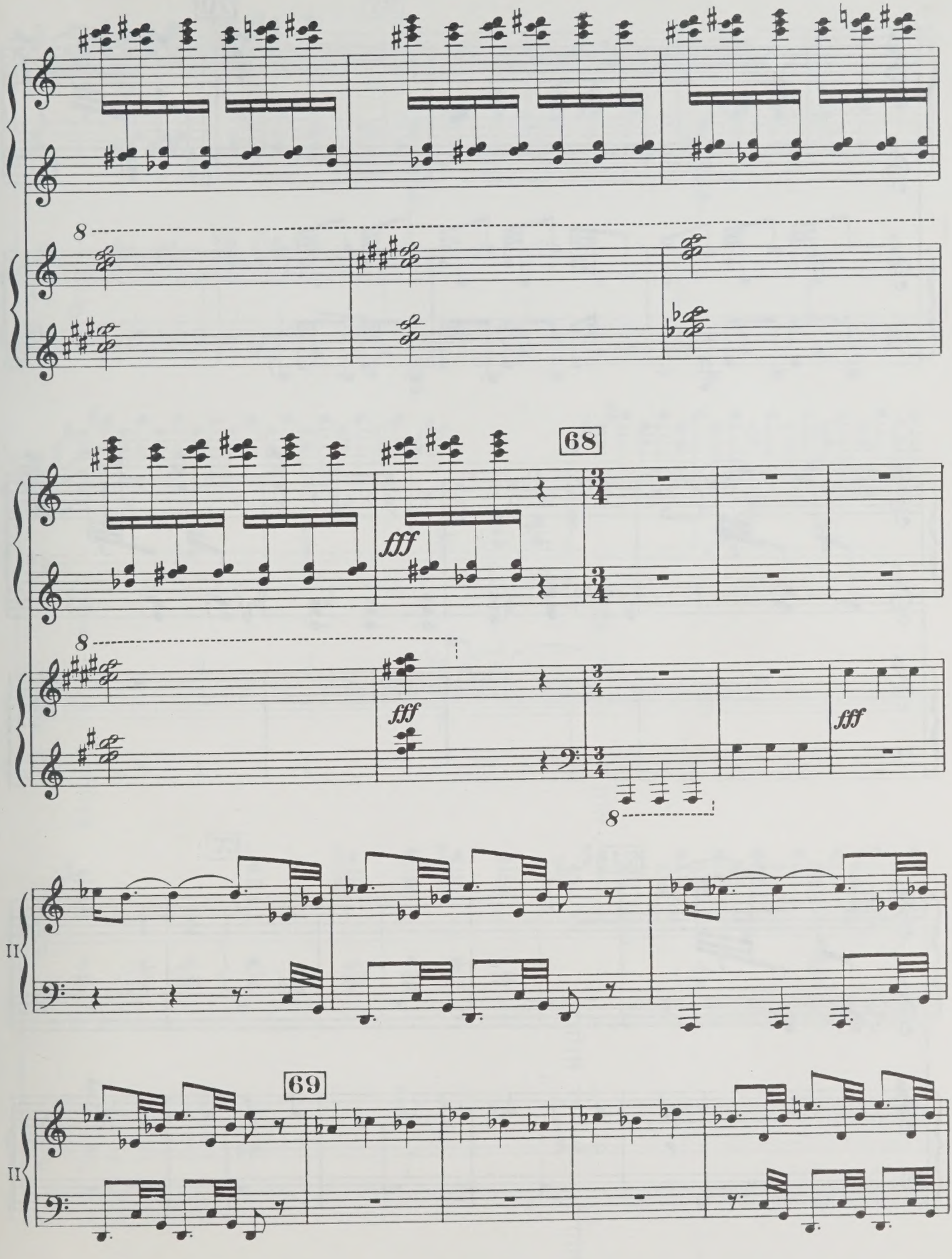
8
68
fff
fff
fff
8
II
69
II

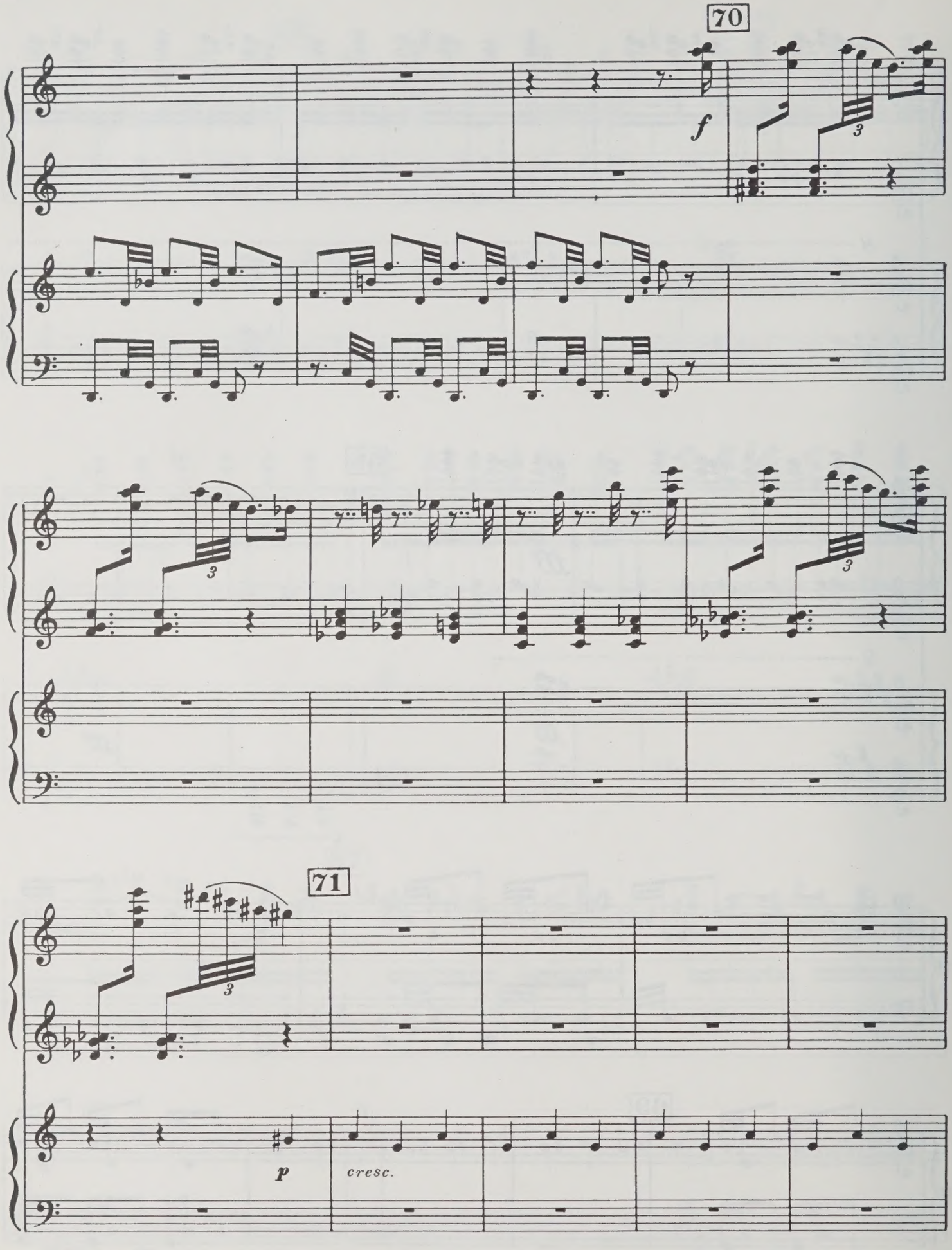
70
f
3
3
3
71
p
cresc.

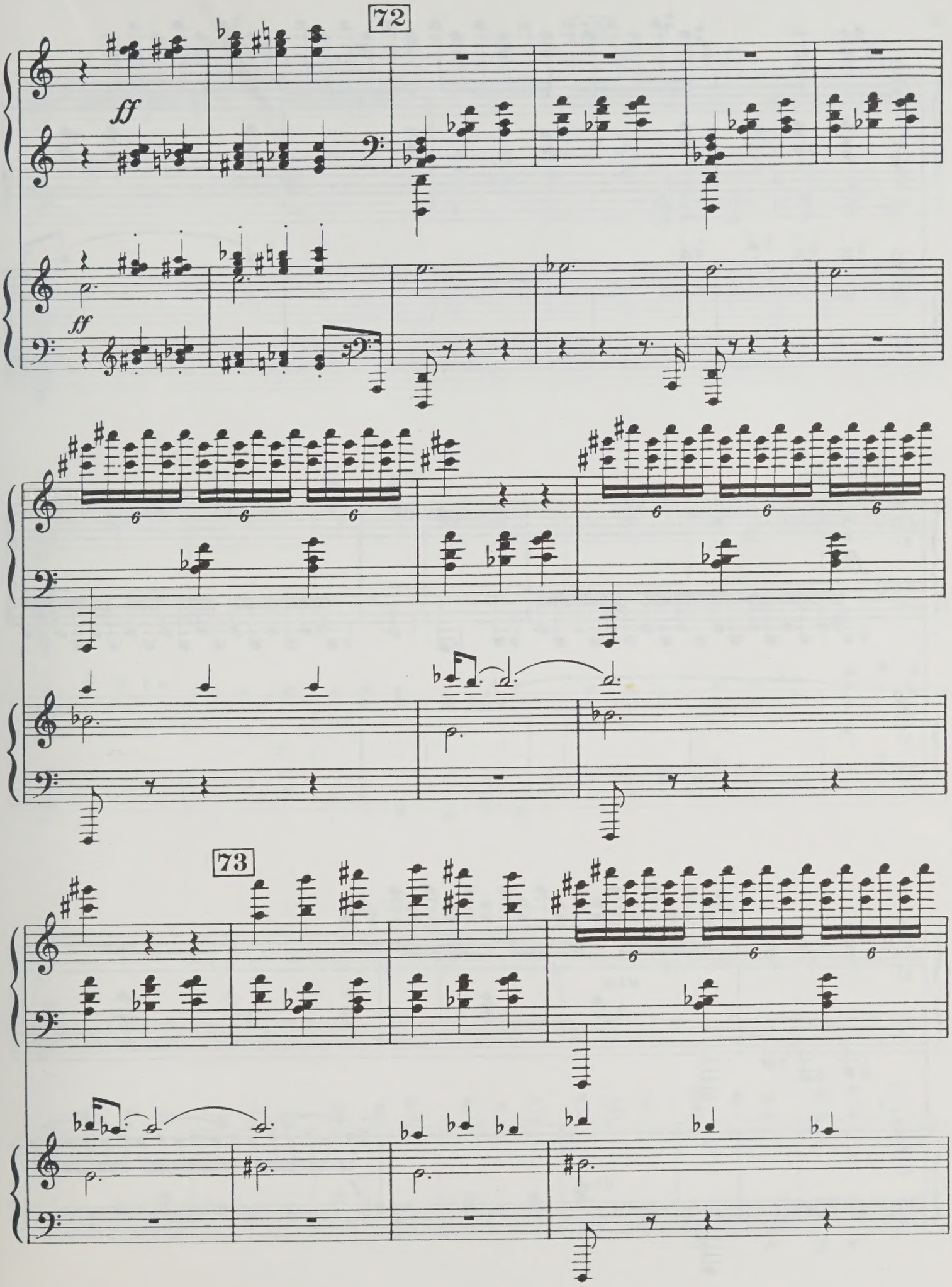
72
ff
ff
73

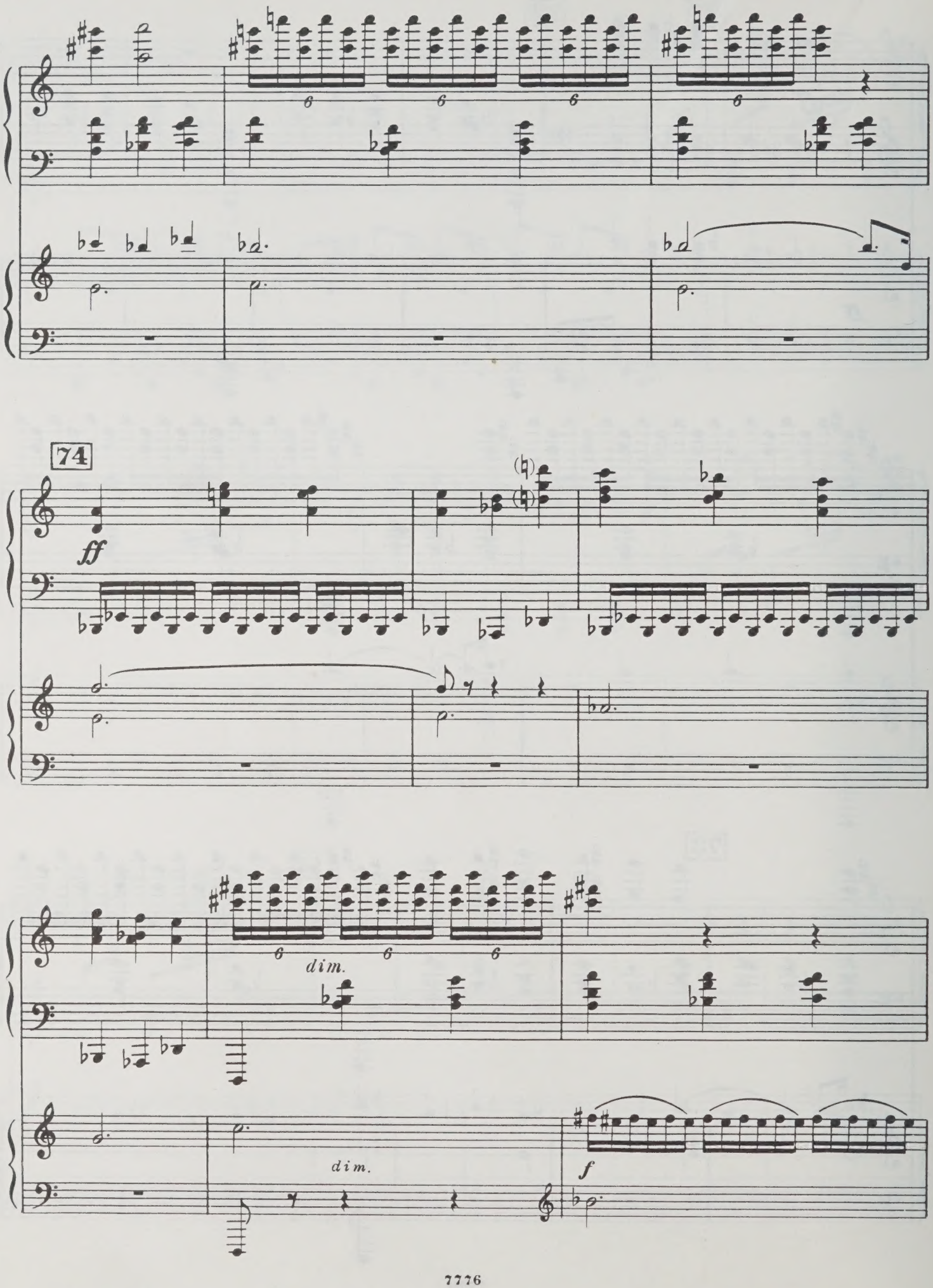
74
ff
dim.
dim.
f

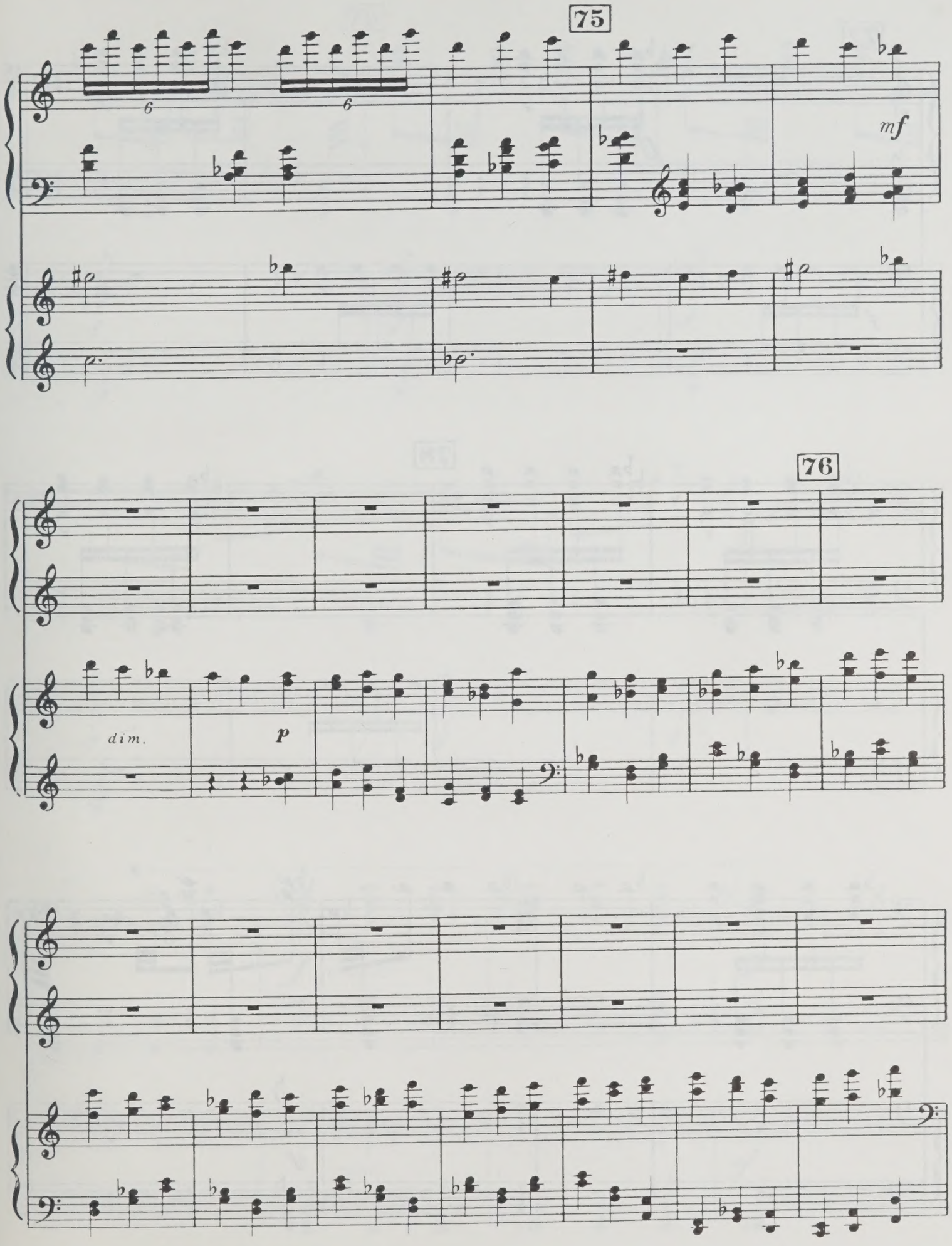
75
6
6
mf
76
dim.
p

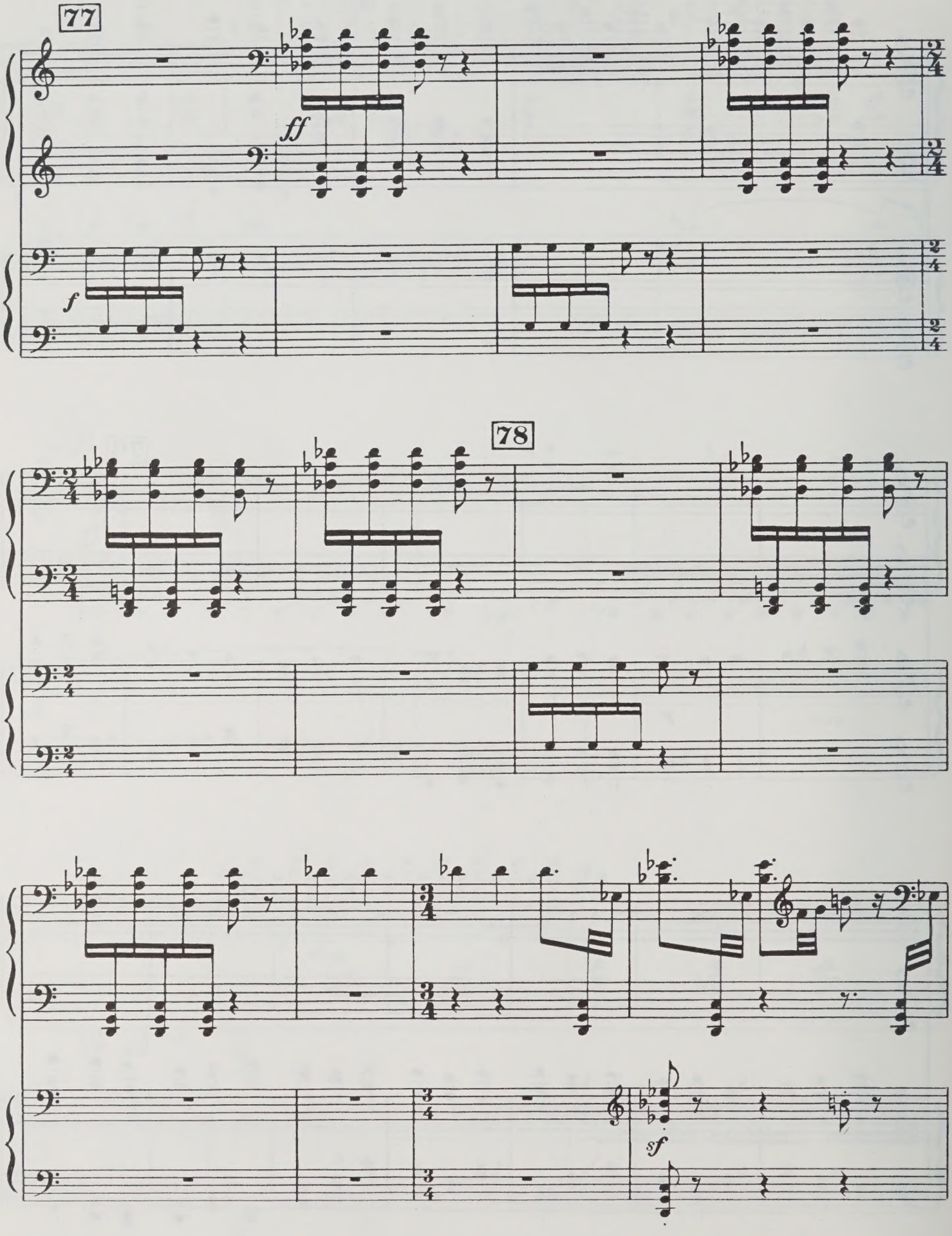
77
ff
f
78
sf

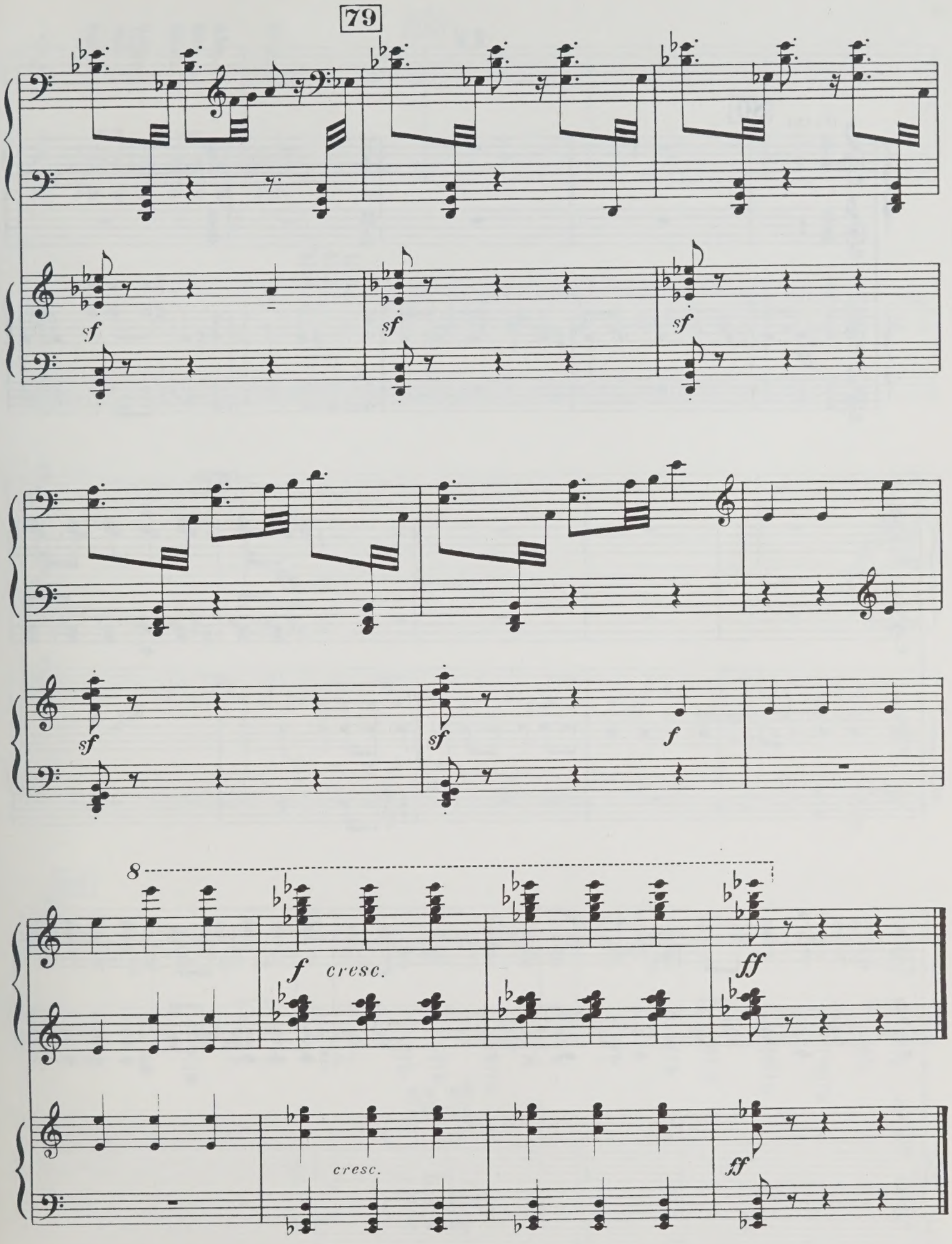
79
sf
sf
sf
sf
sf
f
8
f cresc.
ff
cresc.
ff

IV

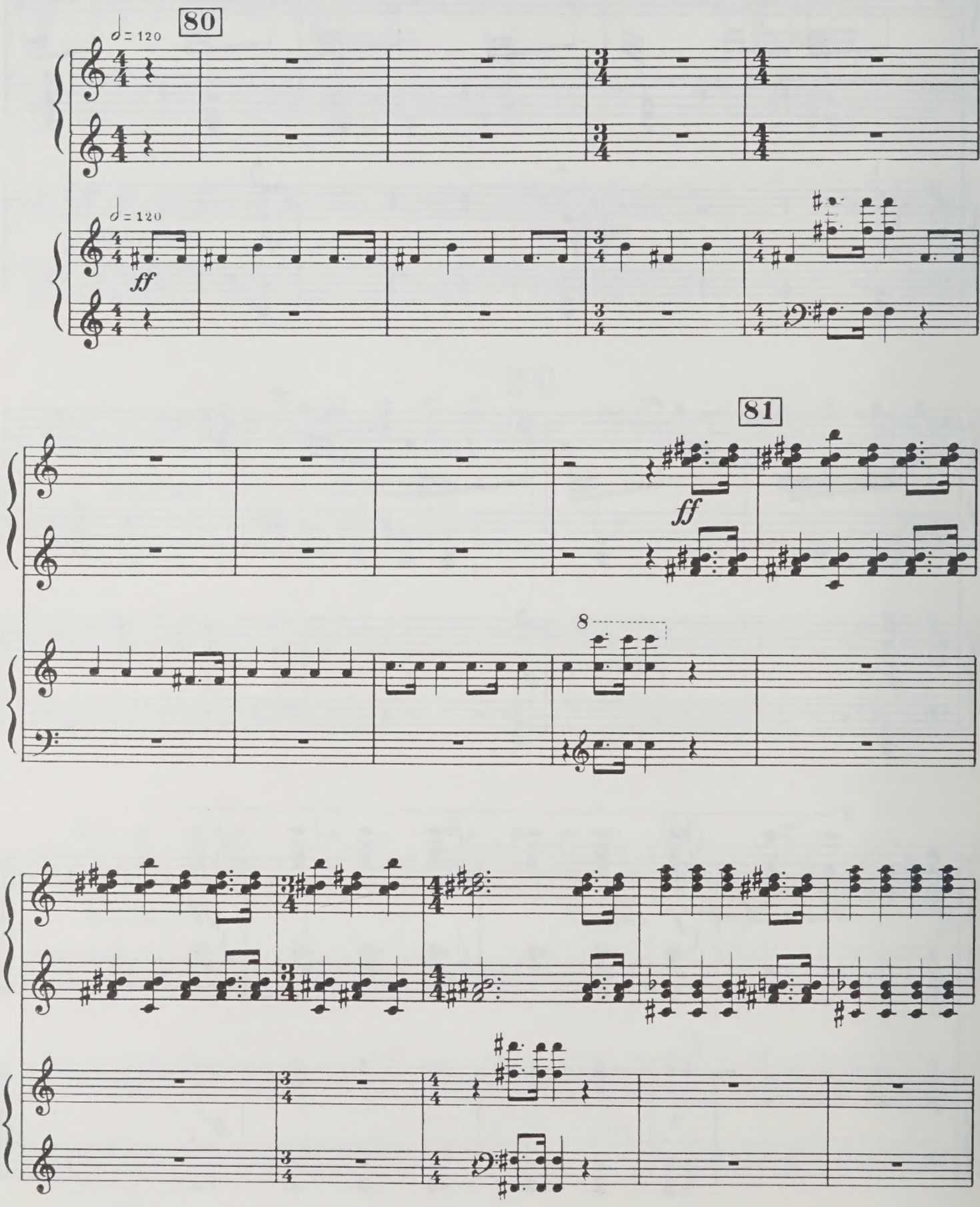

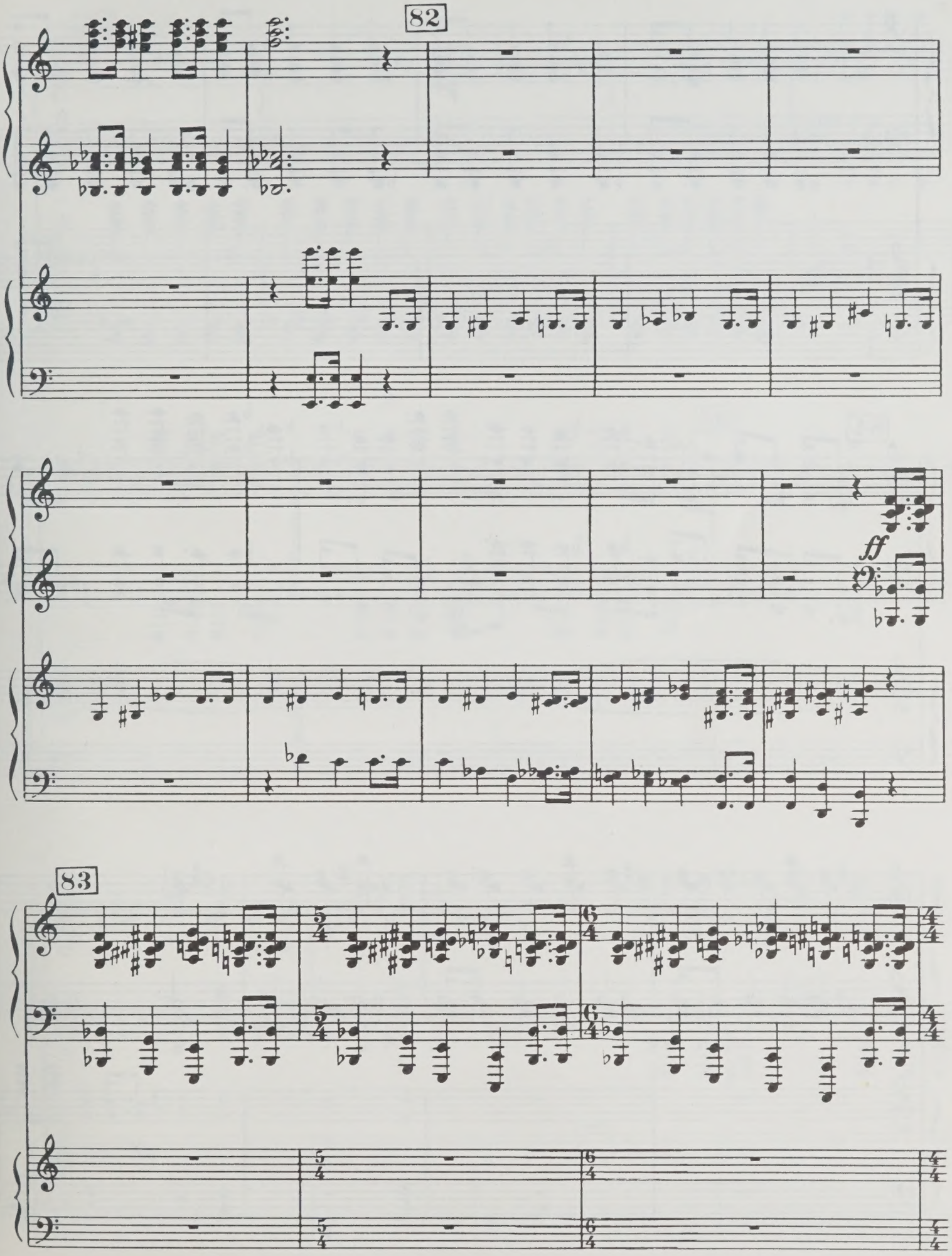
82
ff
83
5/4
6/4
4/4

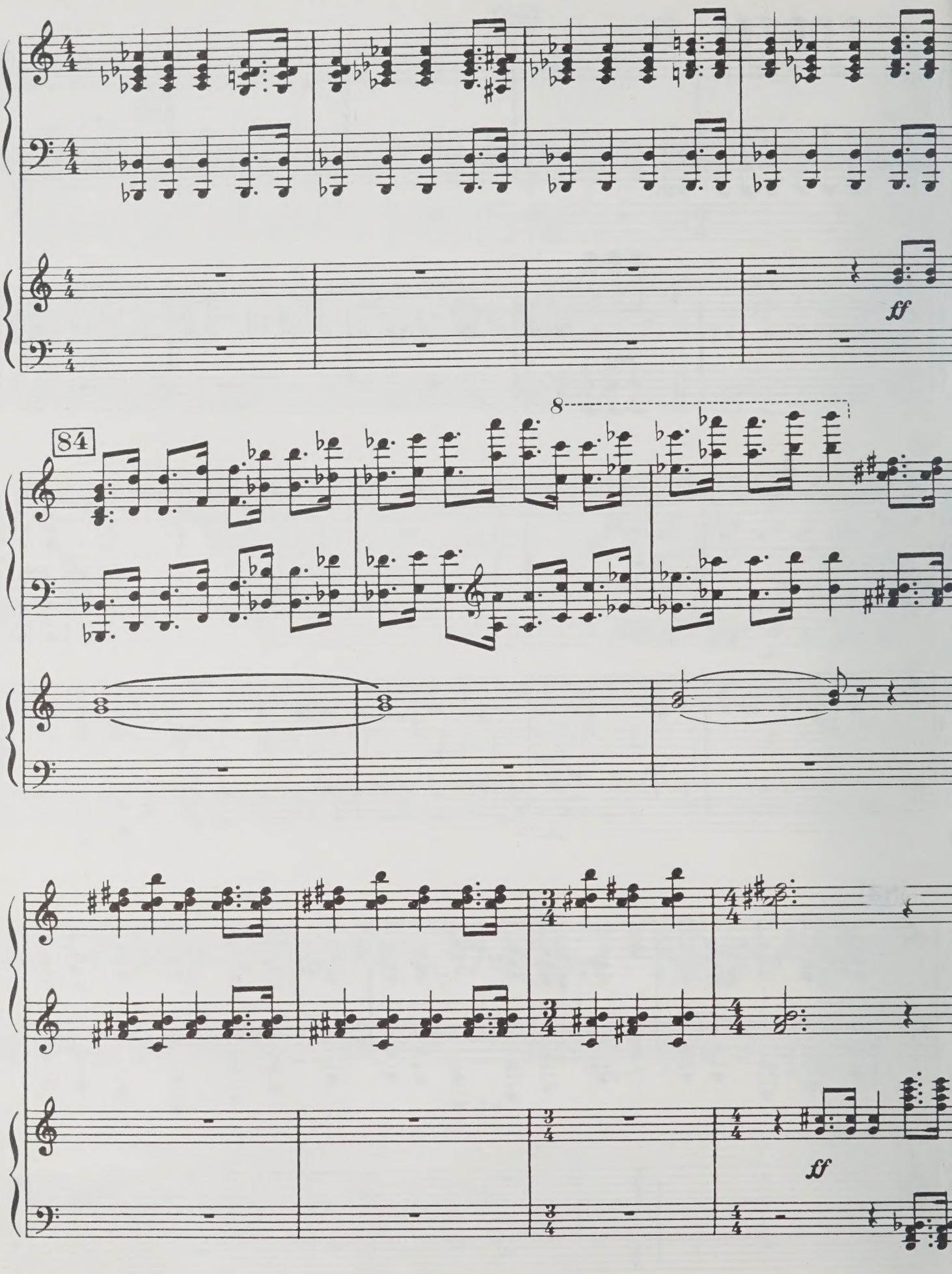
ff
84
8
ff

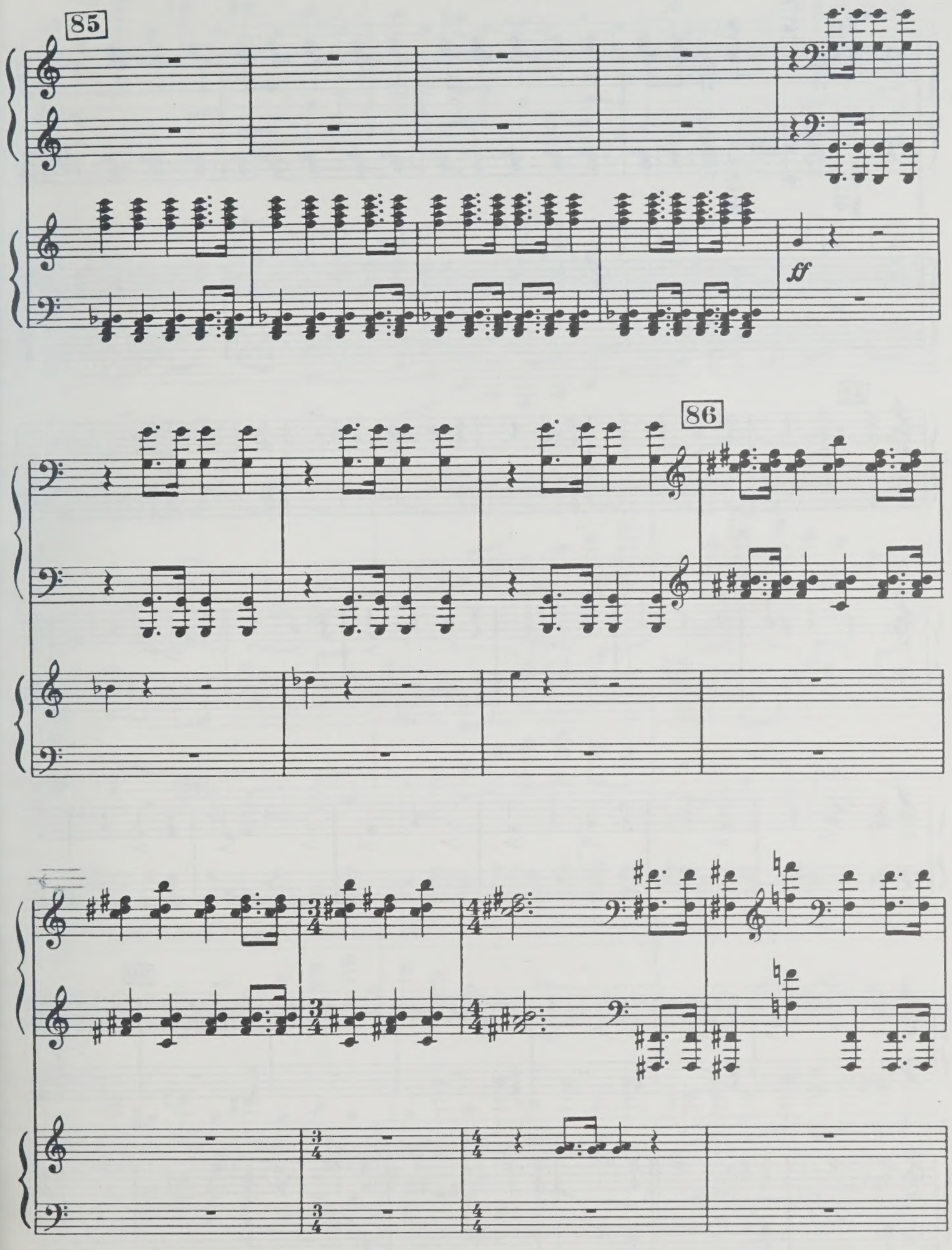
85
ff
86

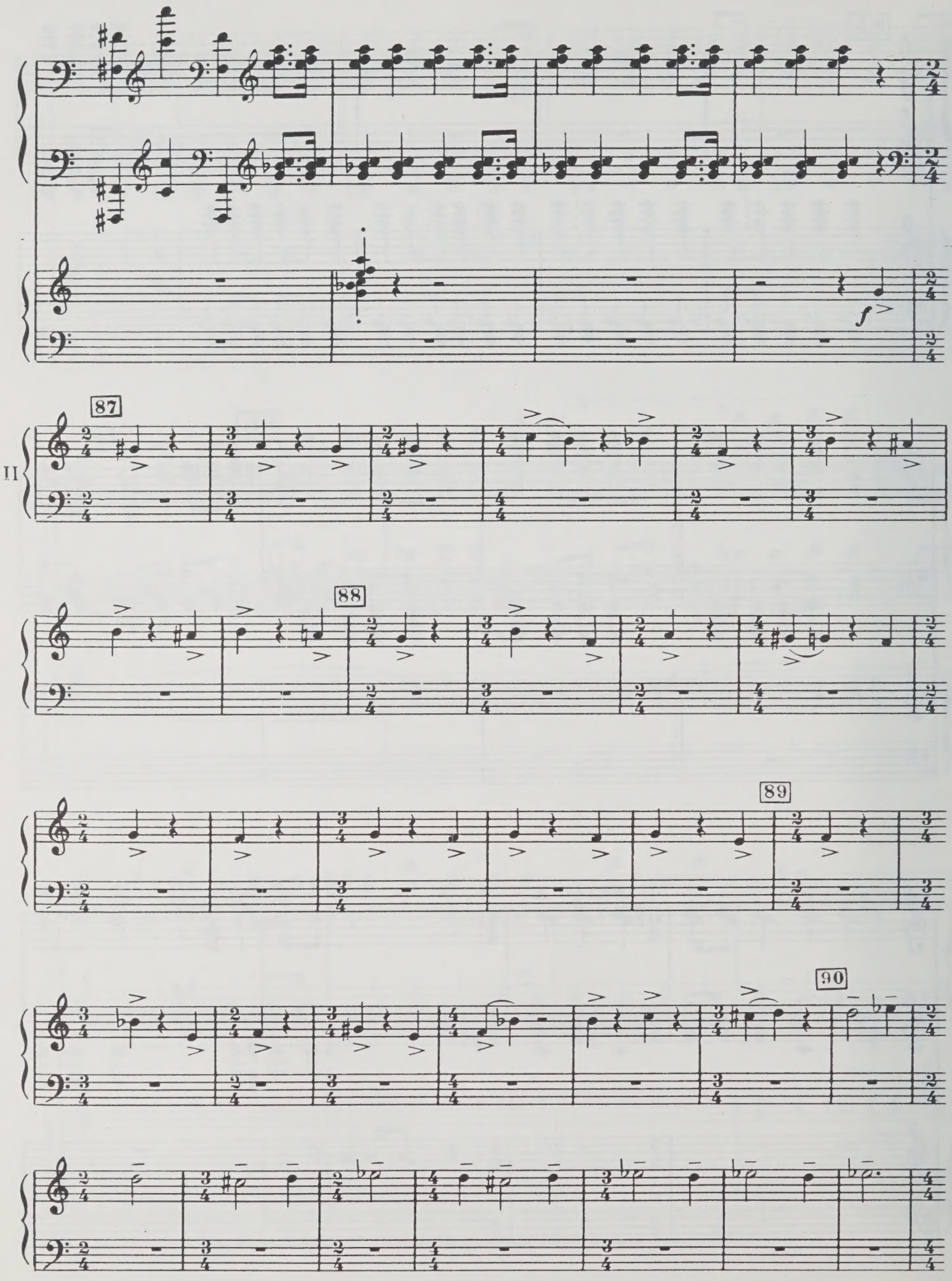
87
II
88
89
90

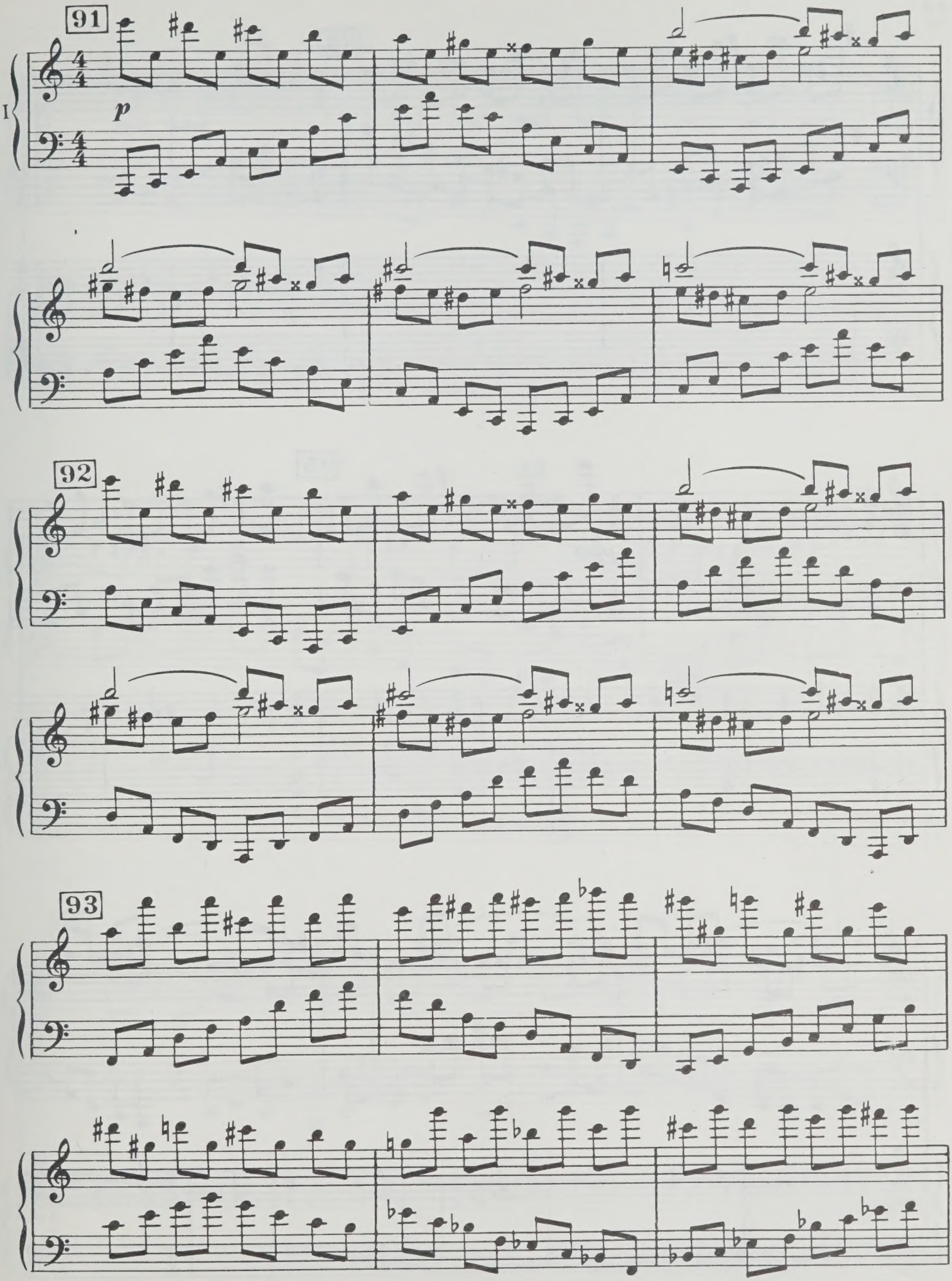
91
92
93
p

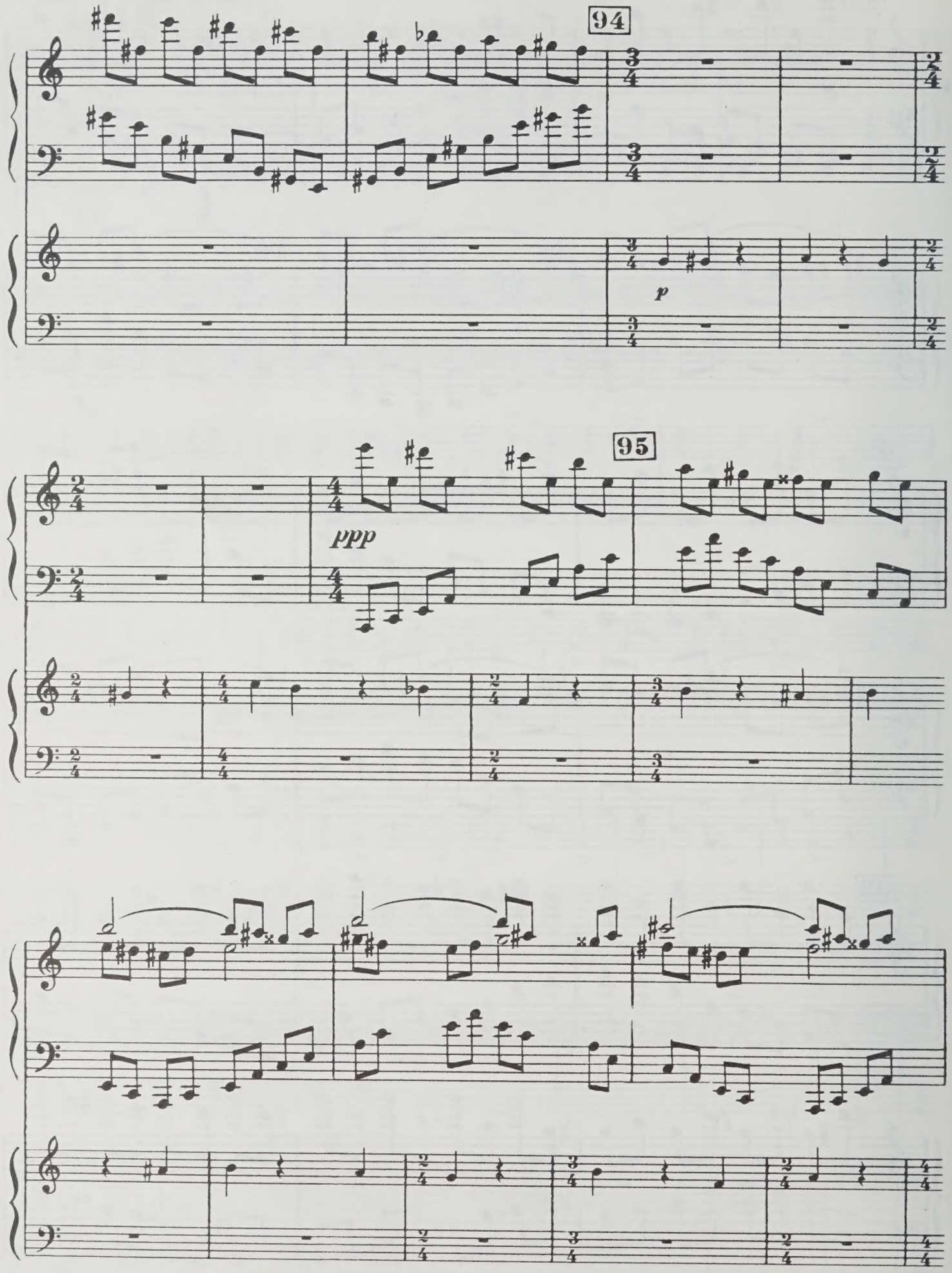
94
p
95
ppp

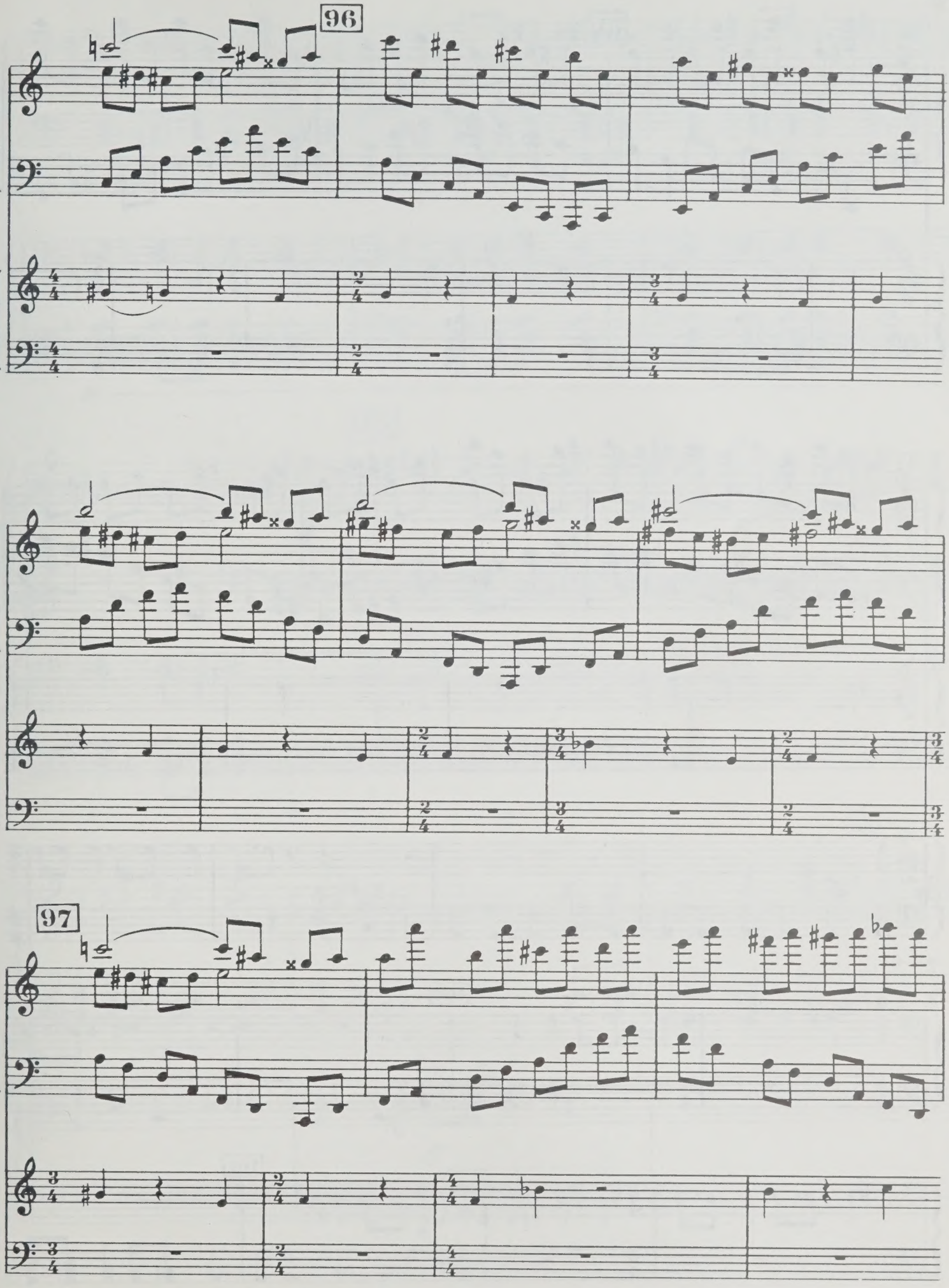
96
97

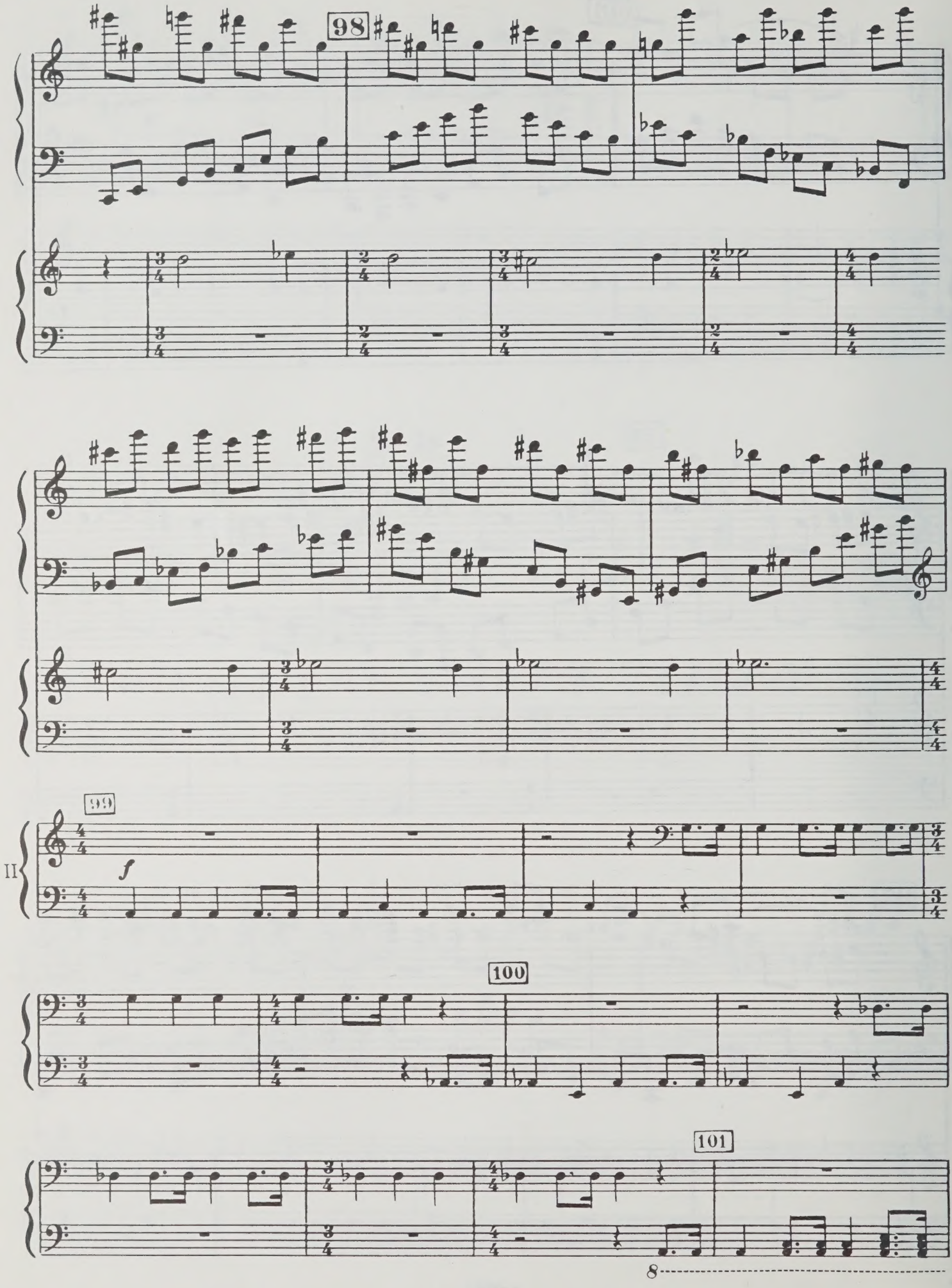
98
99
II
f
100
101
8

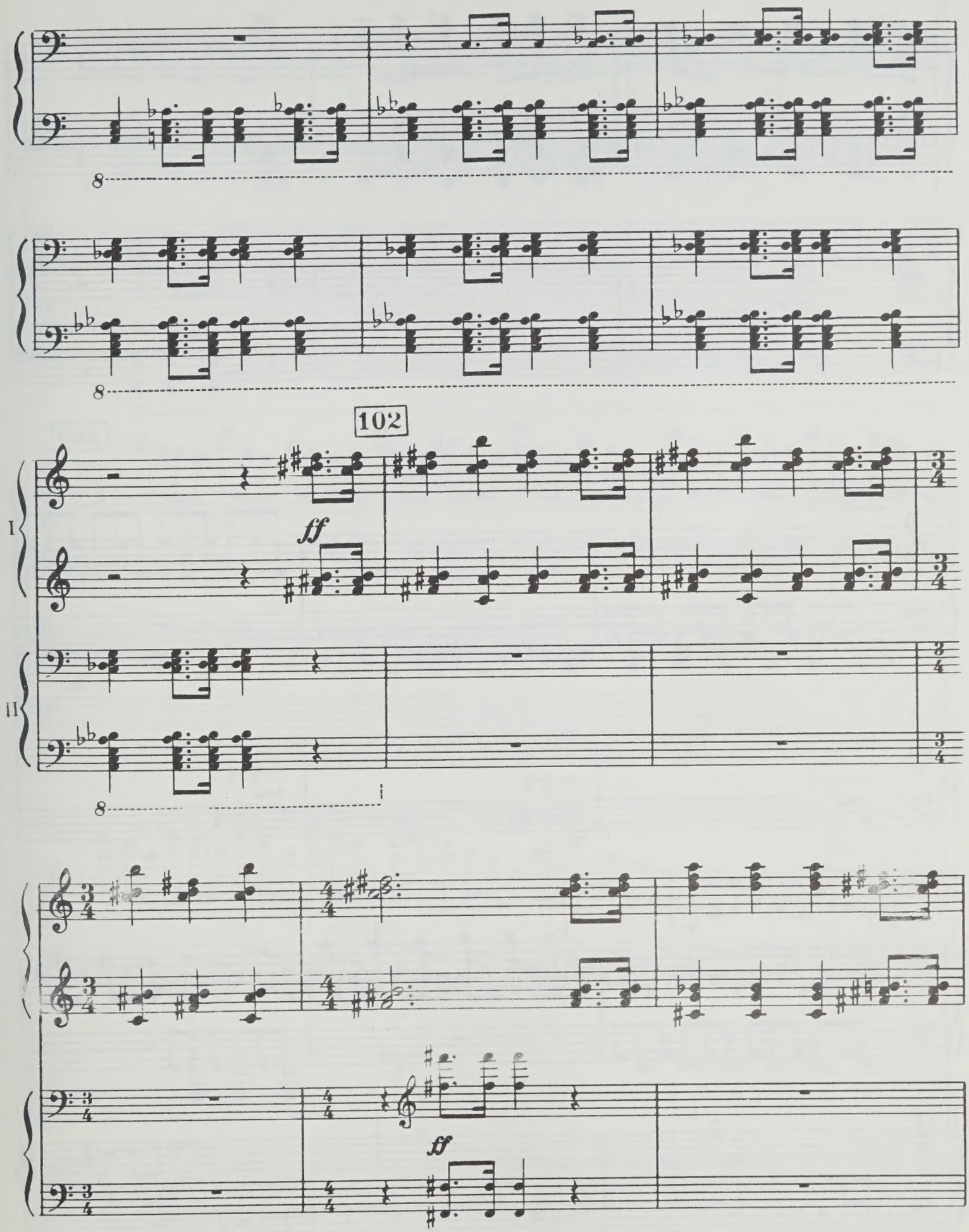
102
I
II
ff
ff

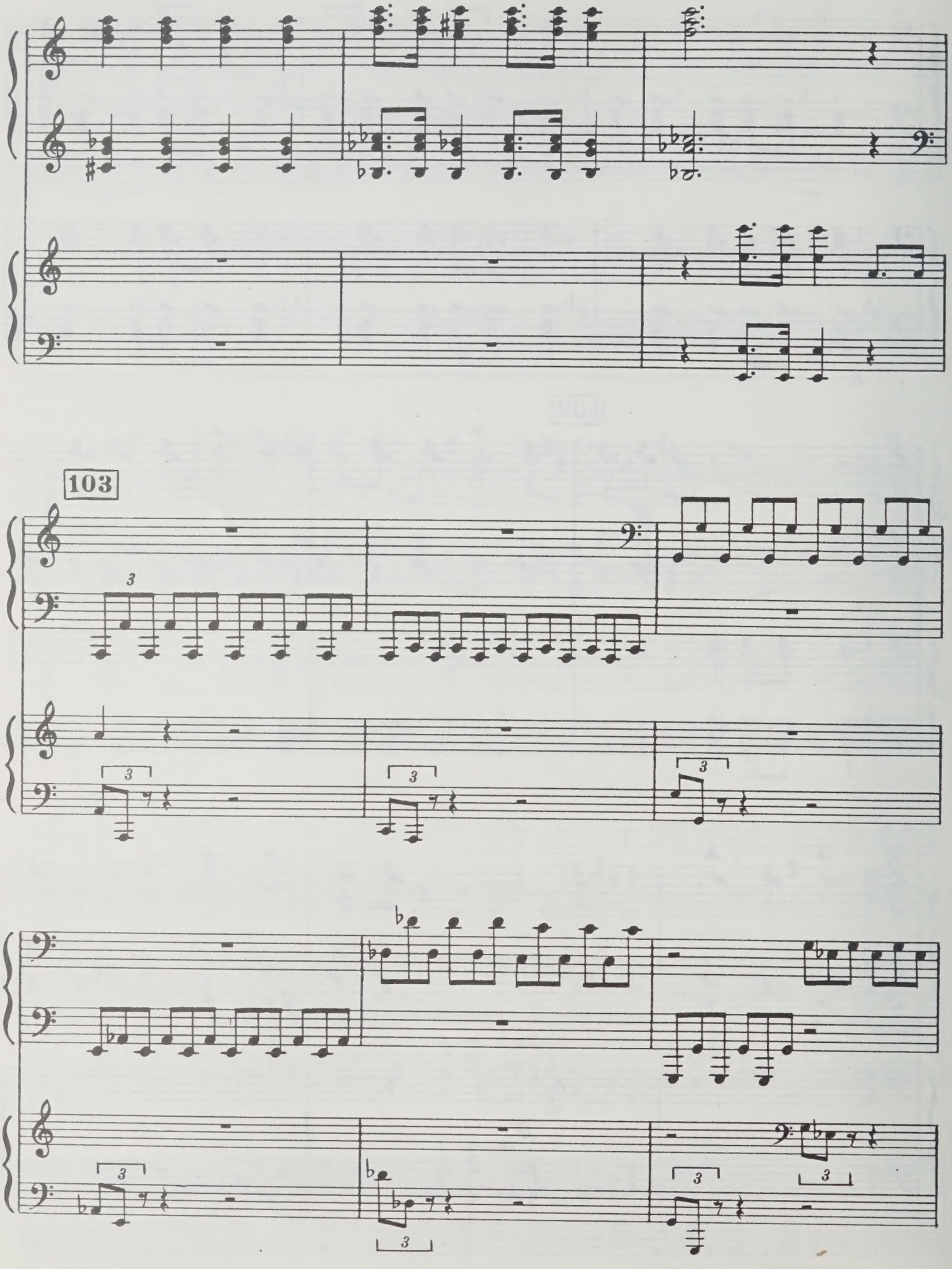
103

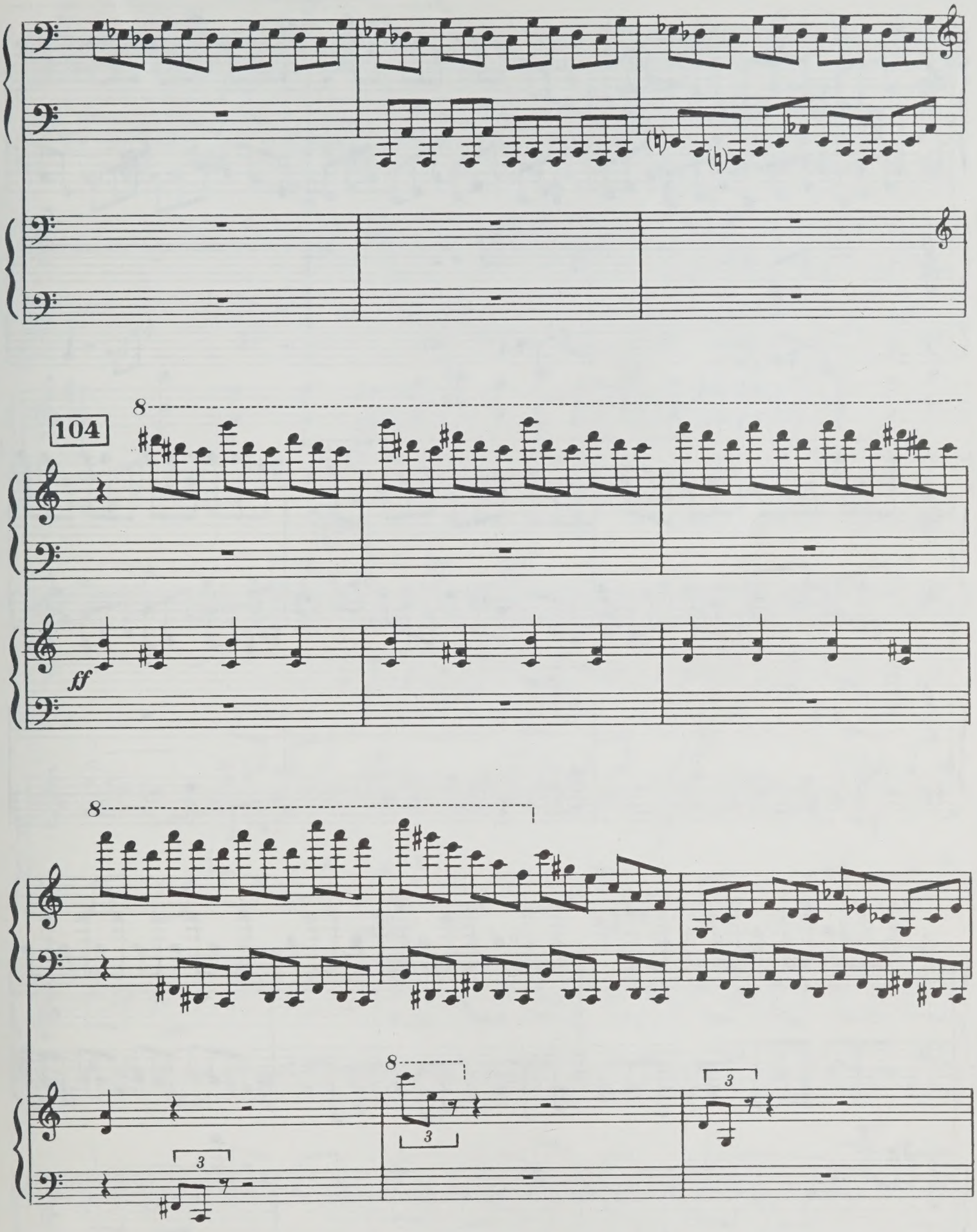
104
8
ff
8
8
3
3
3

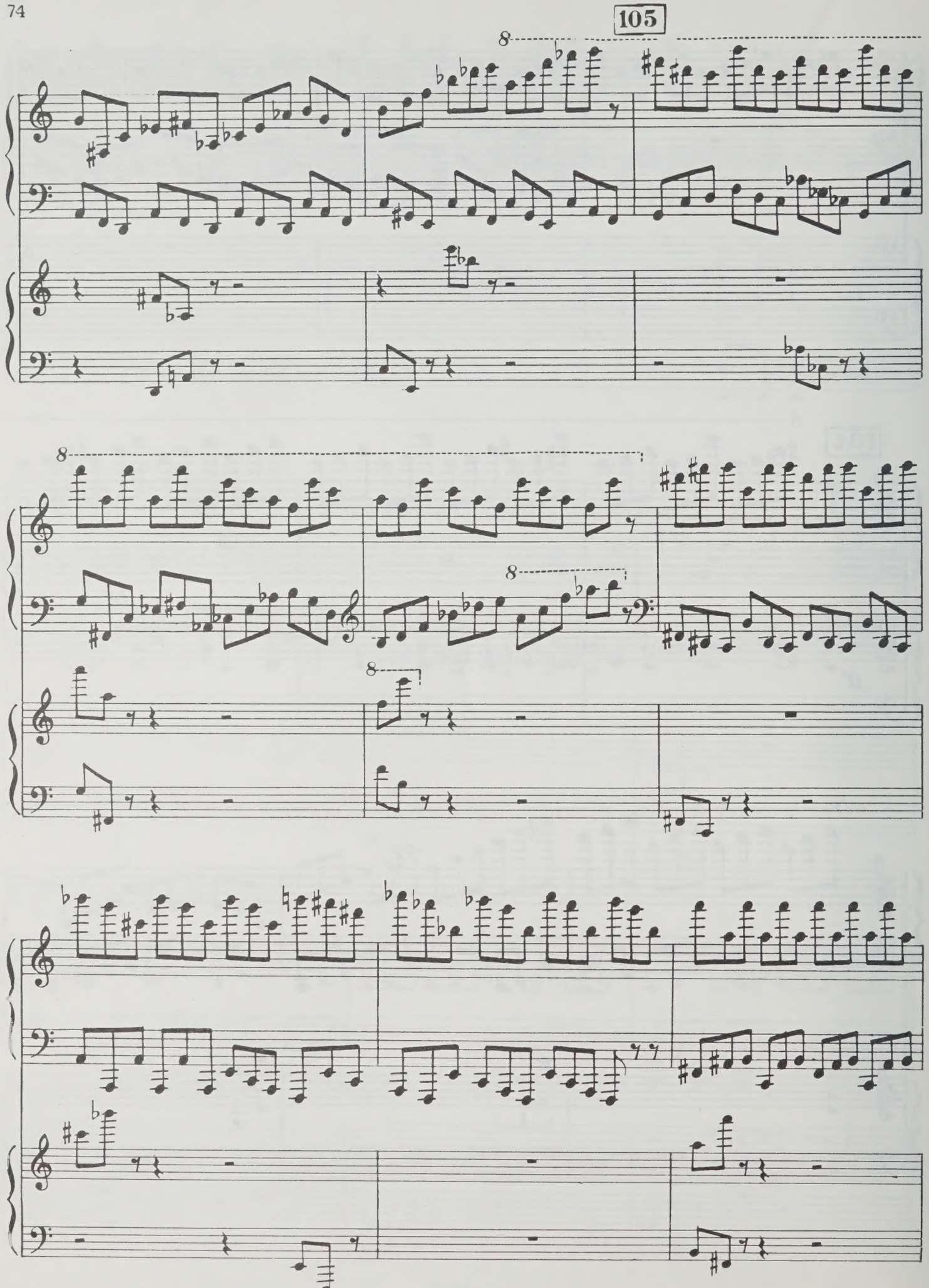
105

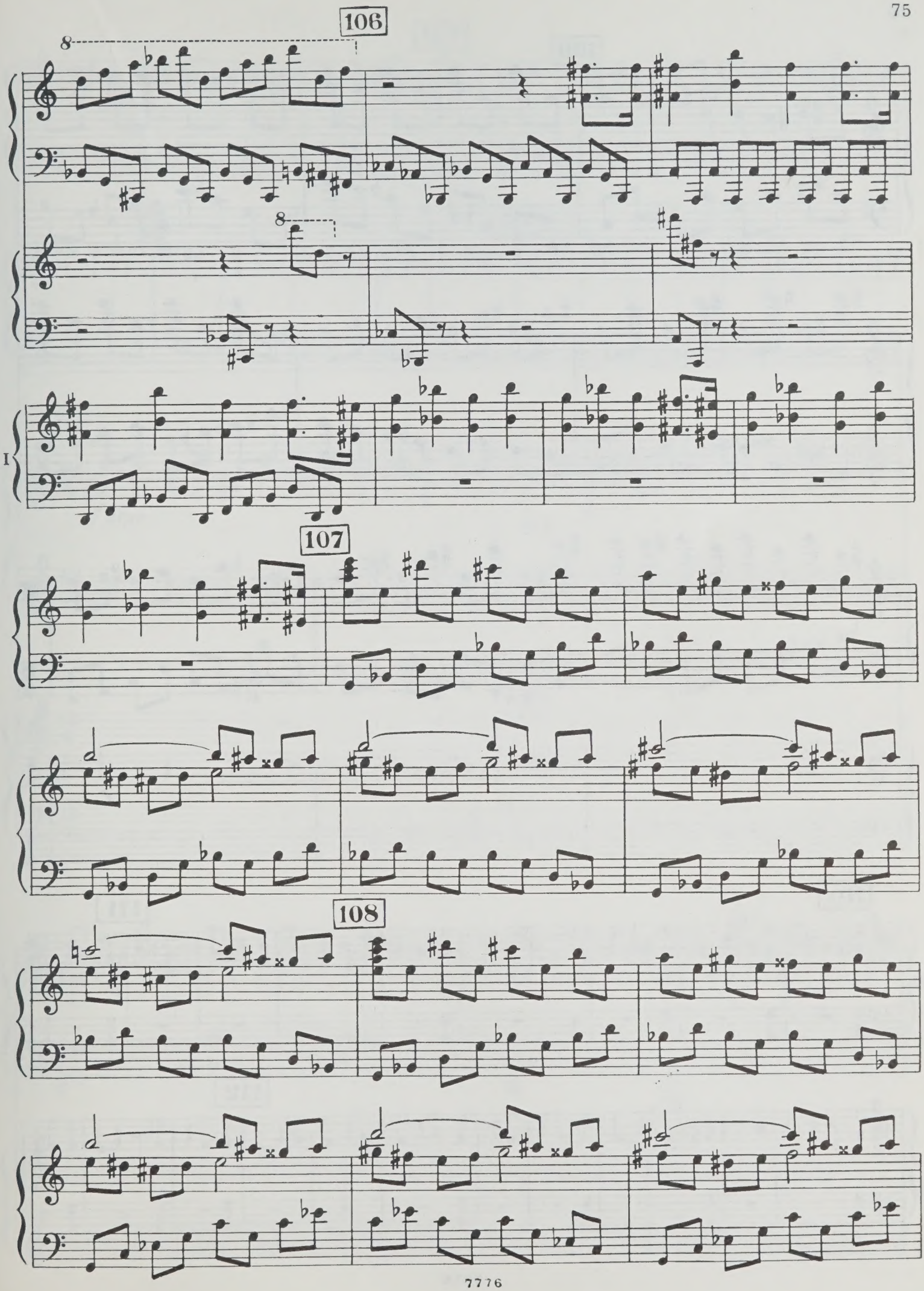
106
8
8
I
107
108

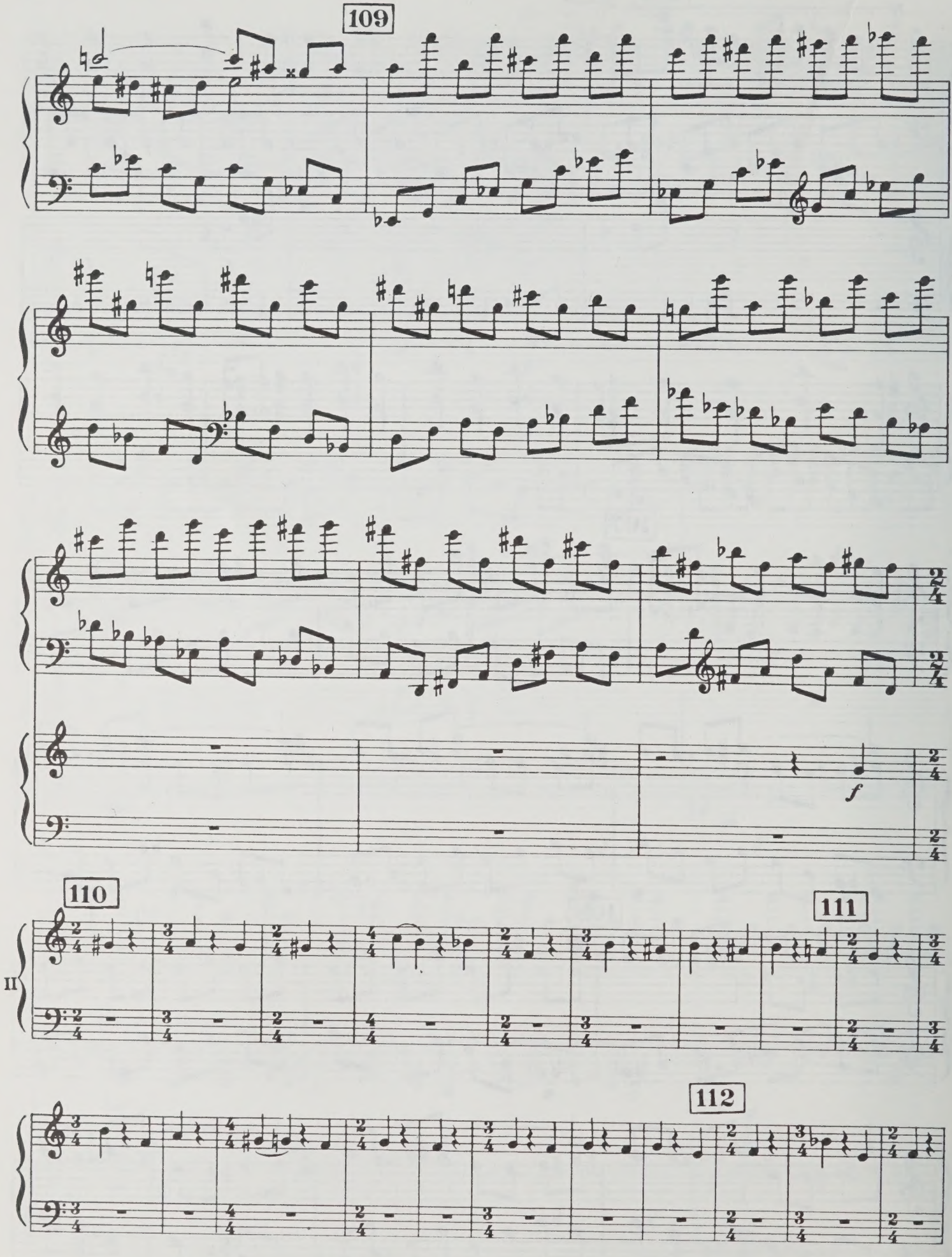
109
f
110
111
II
112

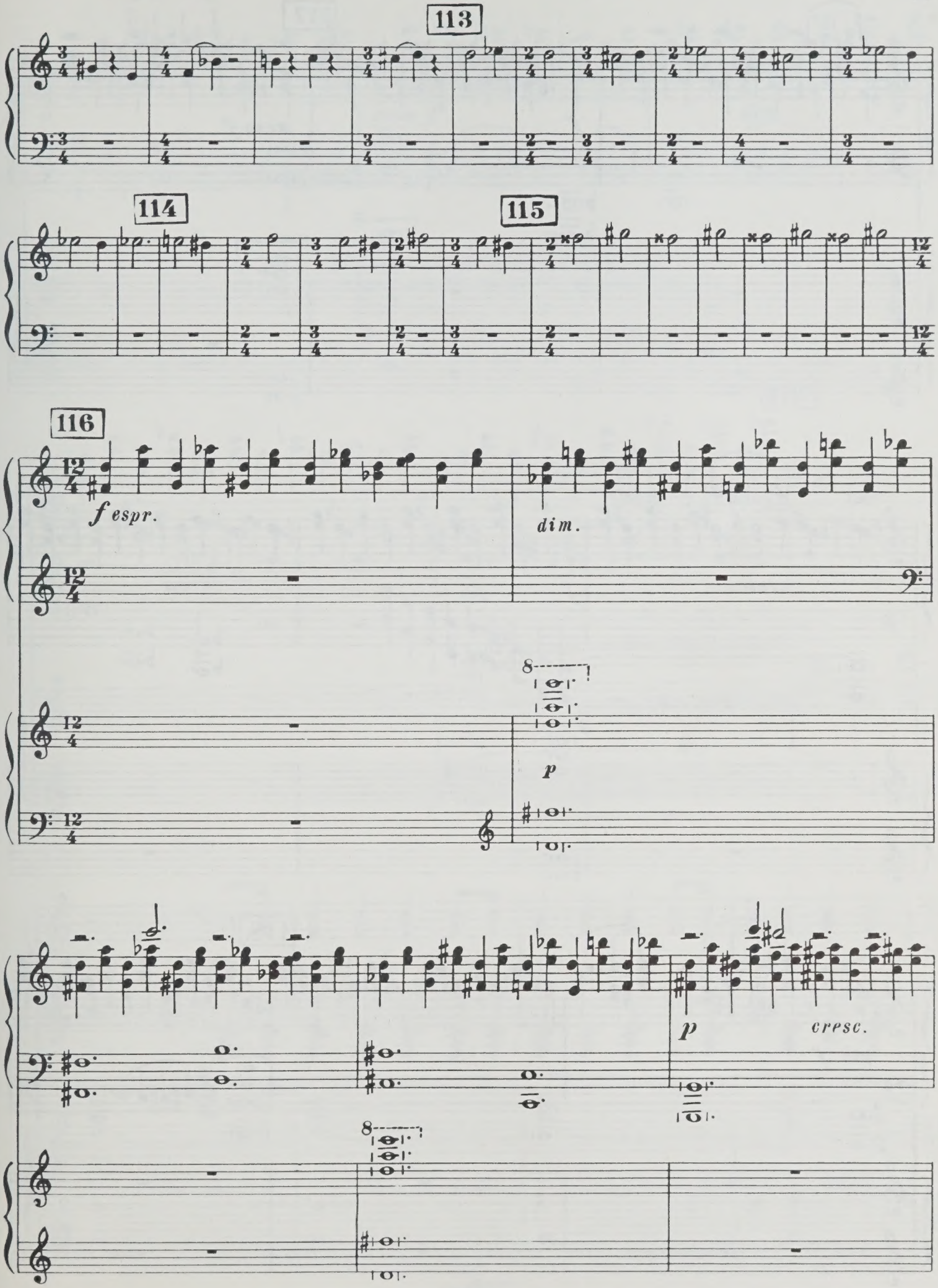
113
114
115
116
f espr.
dim.
p
p
cresc.

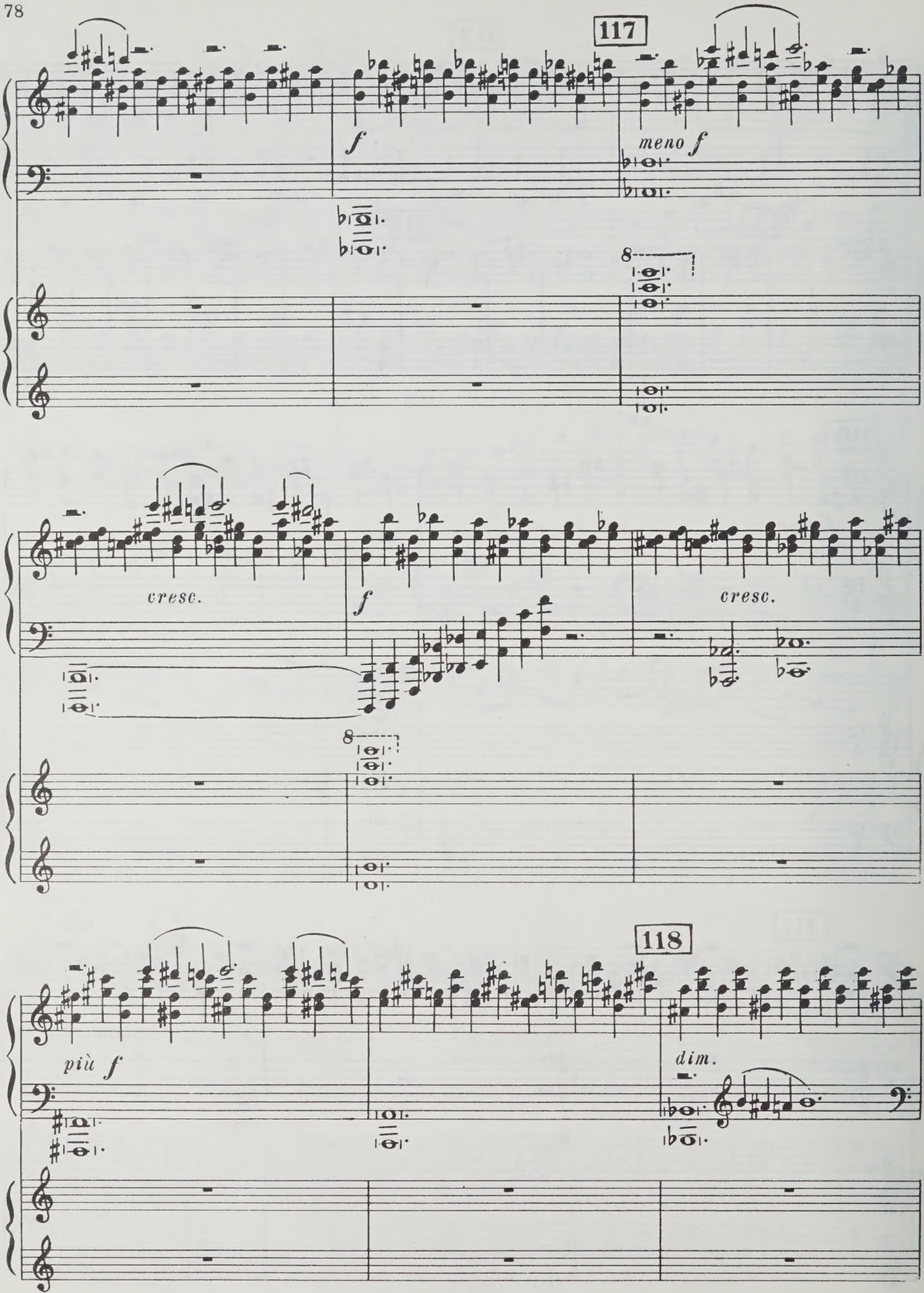
117
f
meno f
8
cresc.
f
cresc.
8
118
più f
dim.

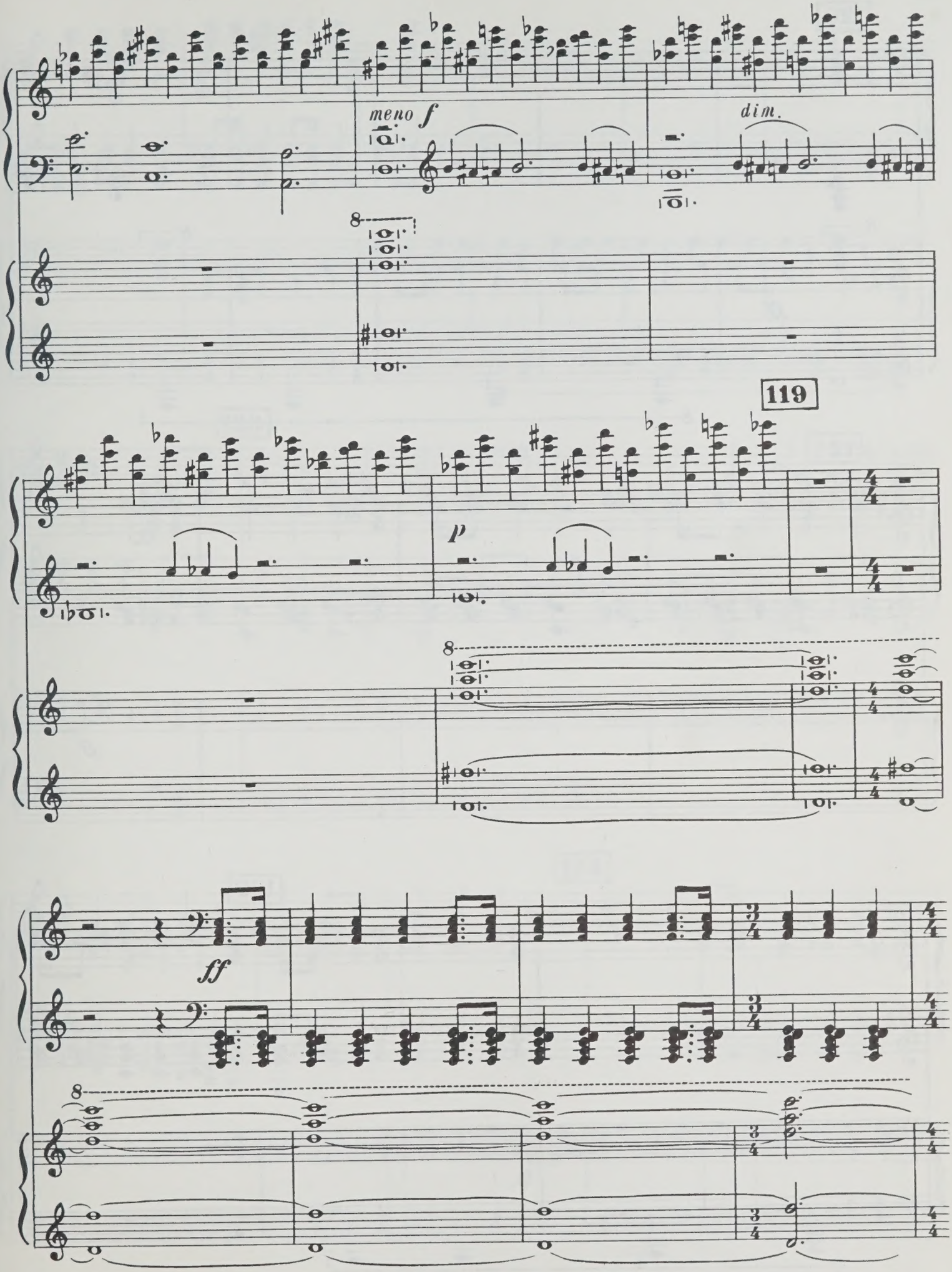
meno f
dim.
119
p
ff

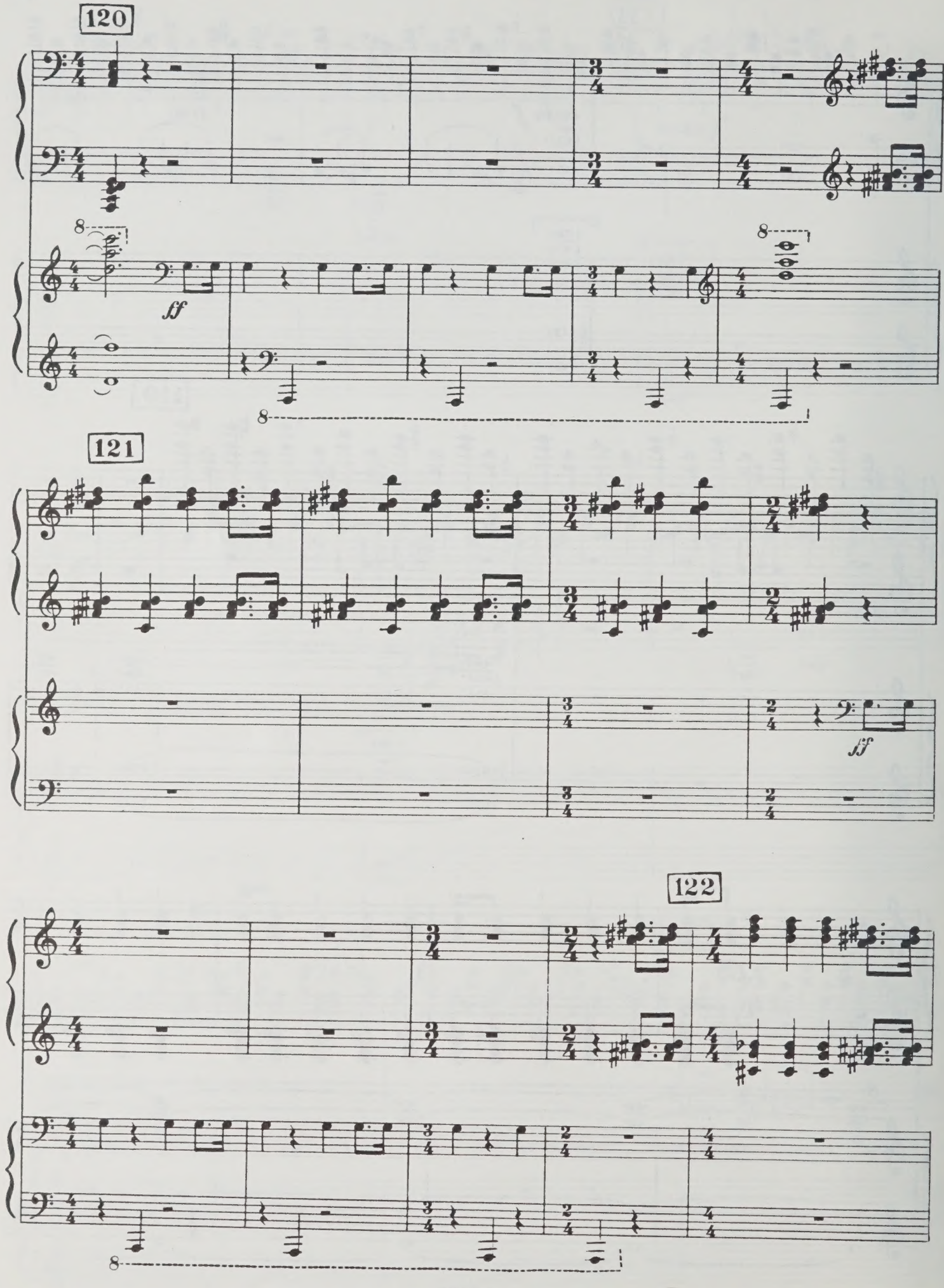
120
ff
121
ff
122

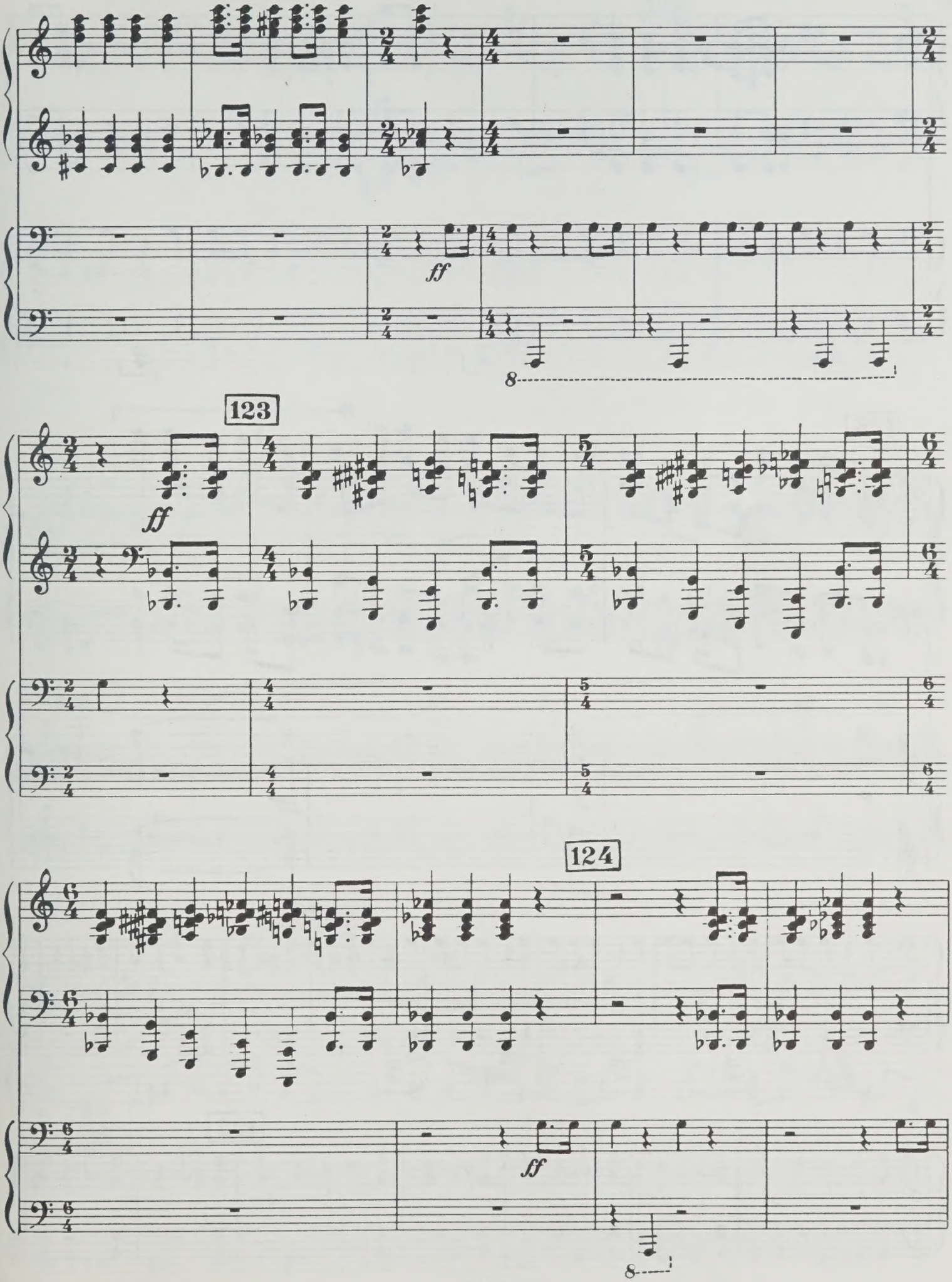
123
ff
ff
124
ff
8
8

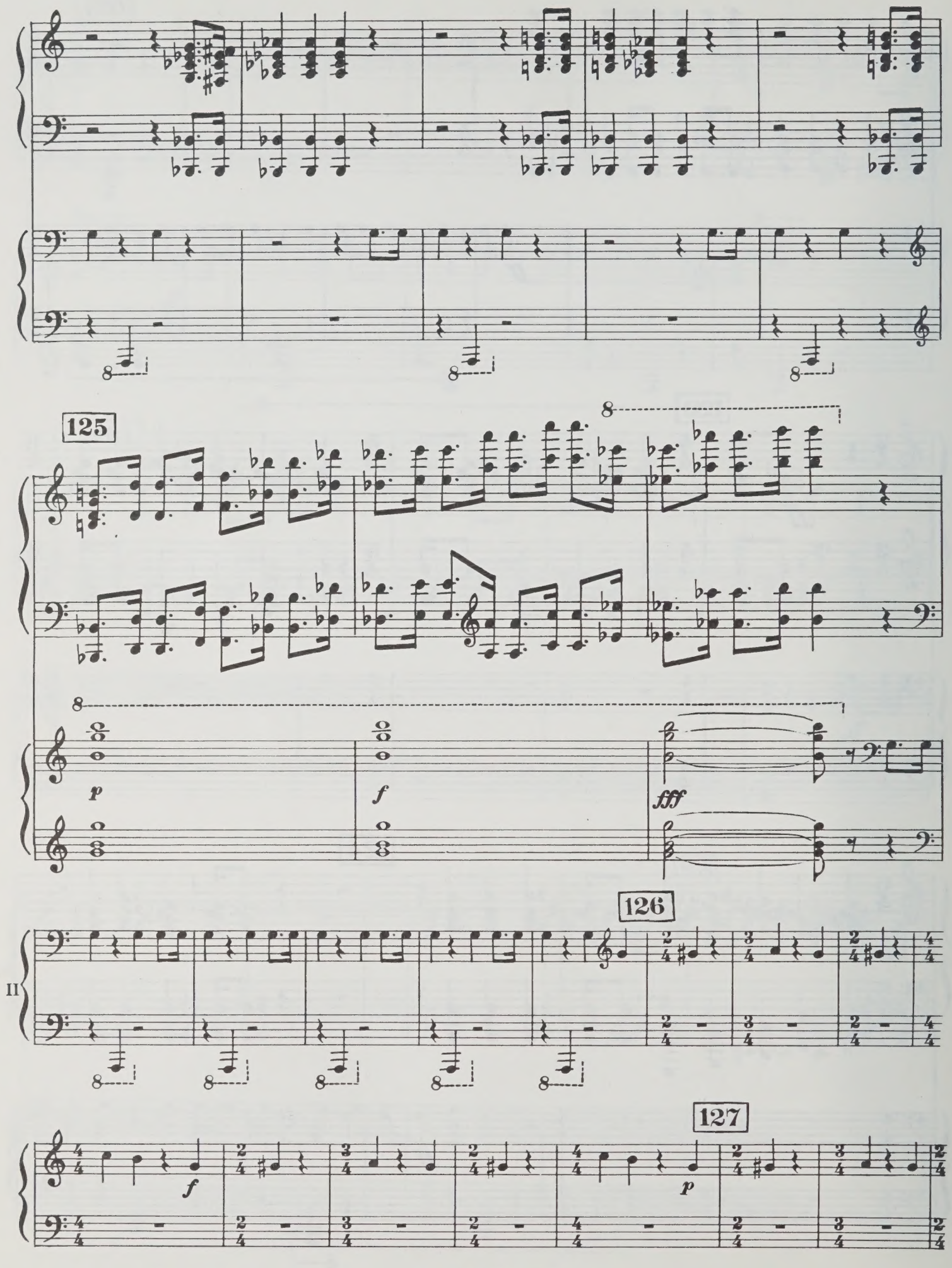
125
8
p
f
fff
126
II
127
f
p

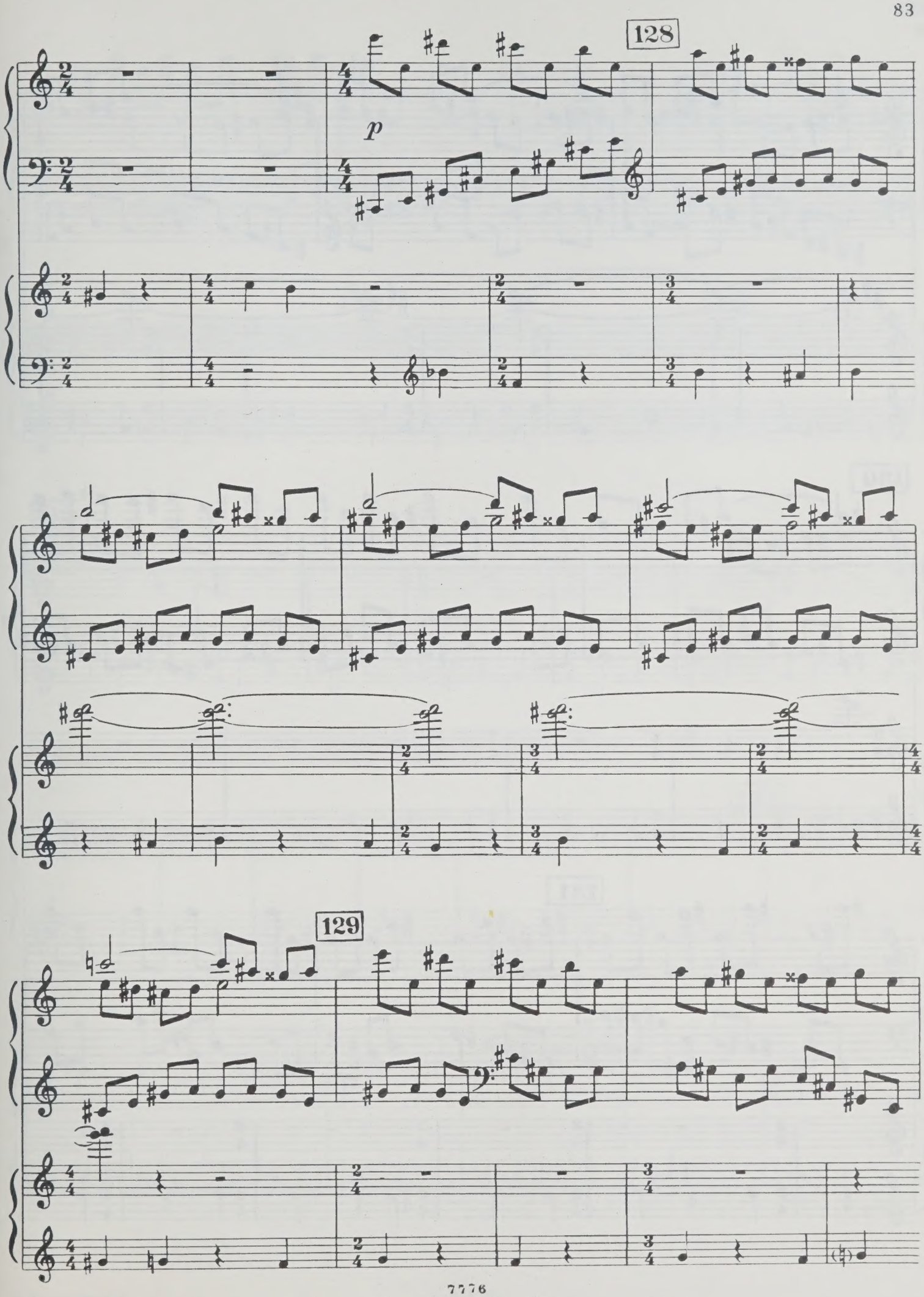
128
p
129

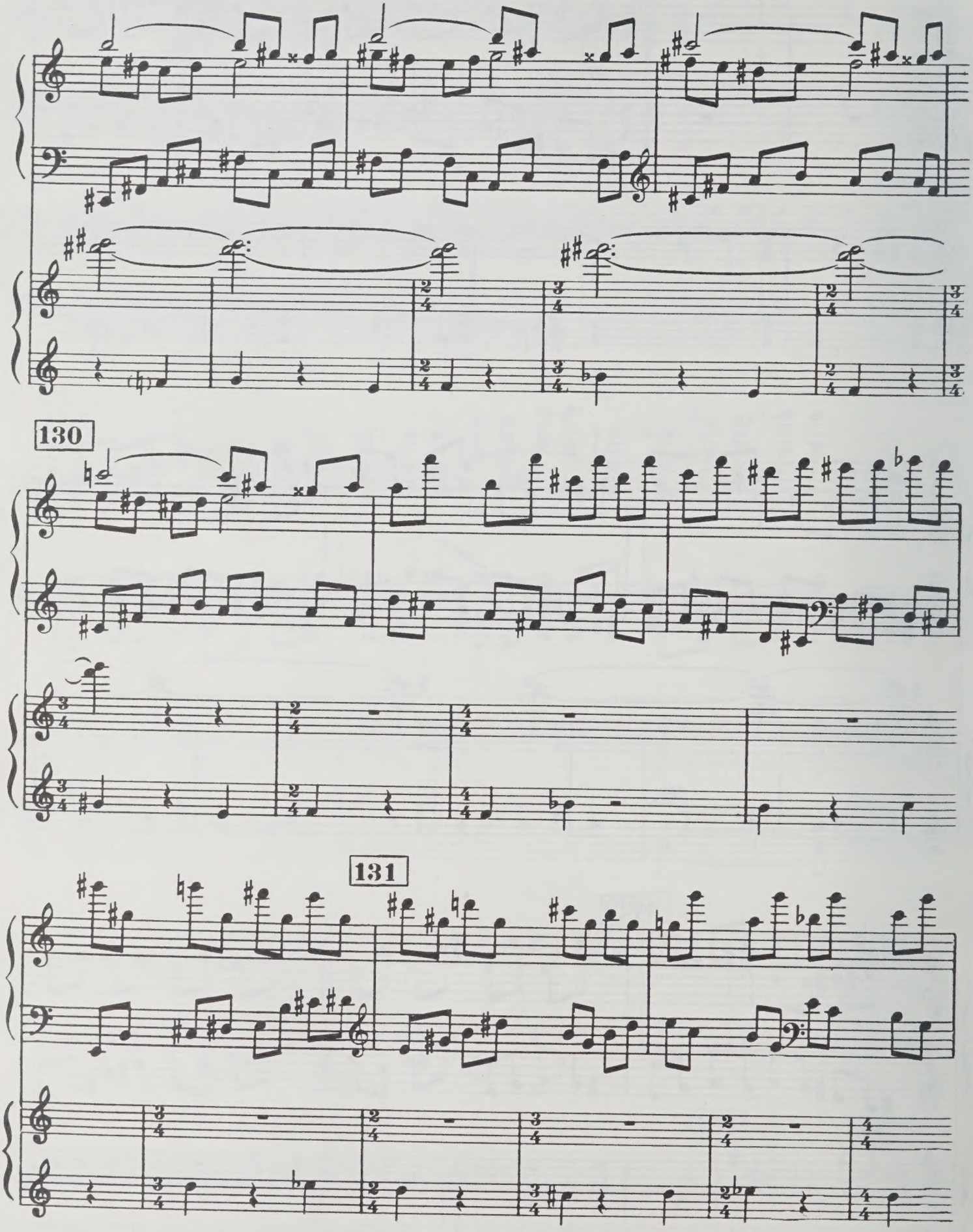
130
131

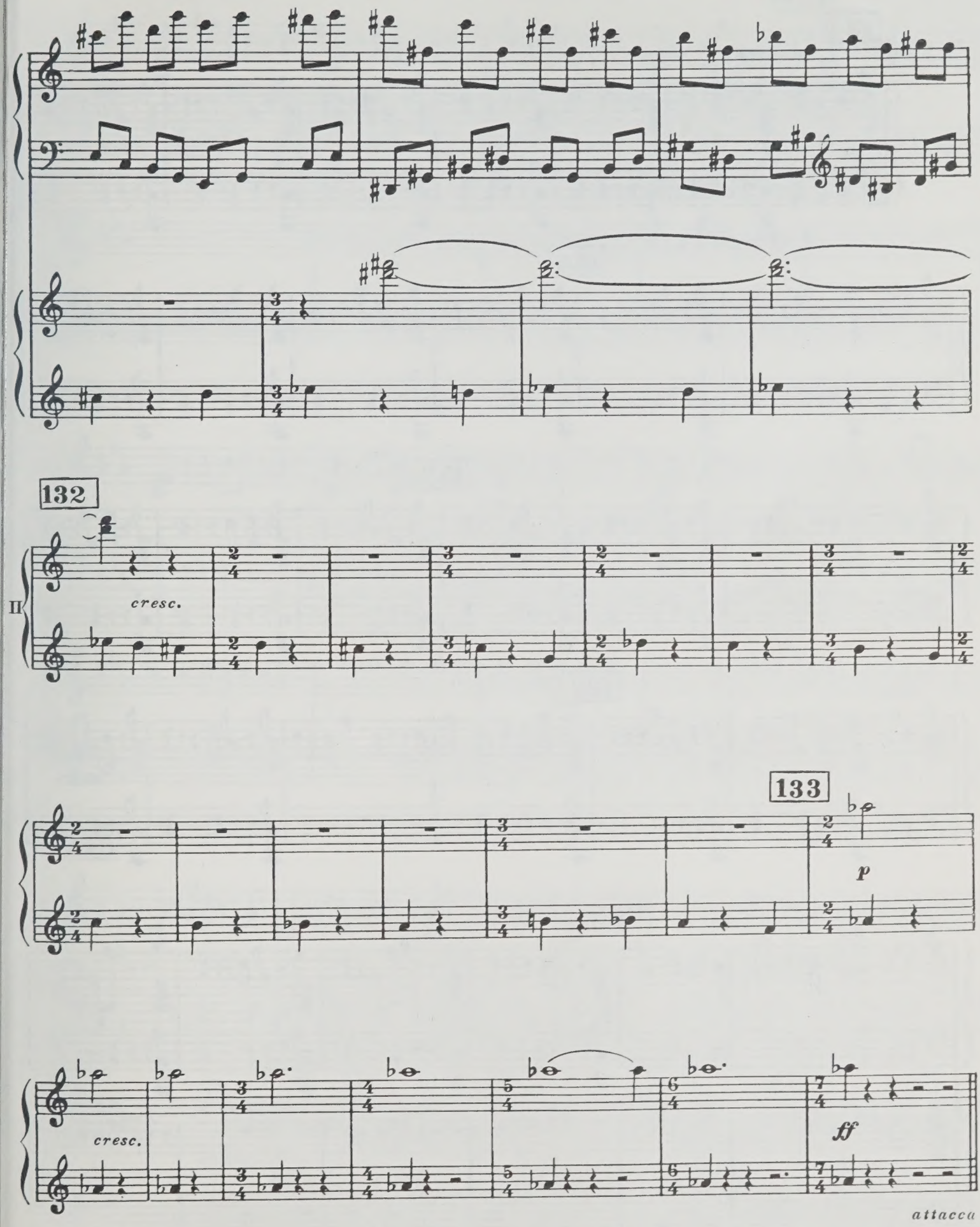
132
cresc.
II
133
p
cresc.
ff
attacca

V

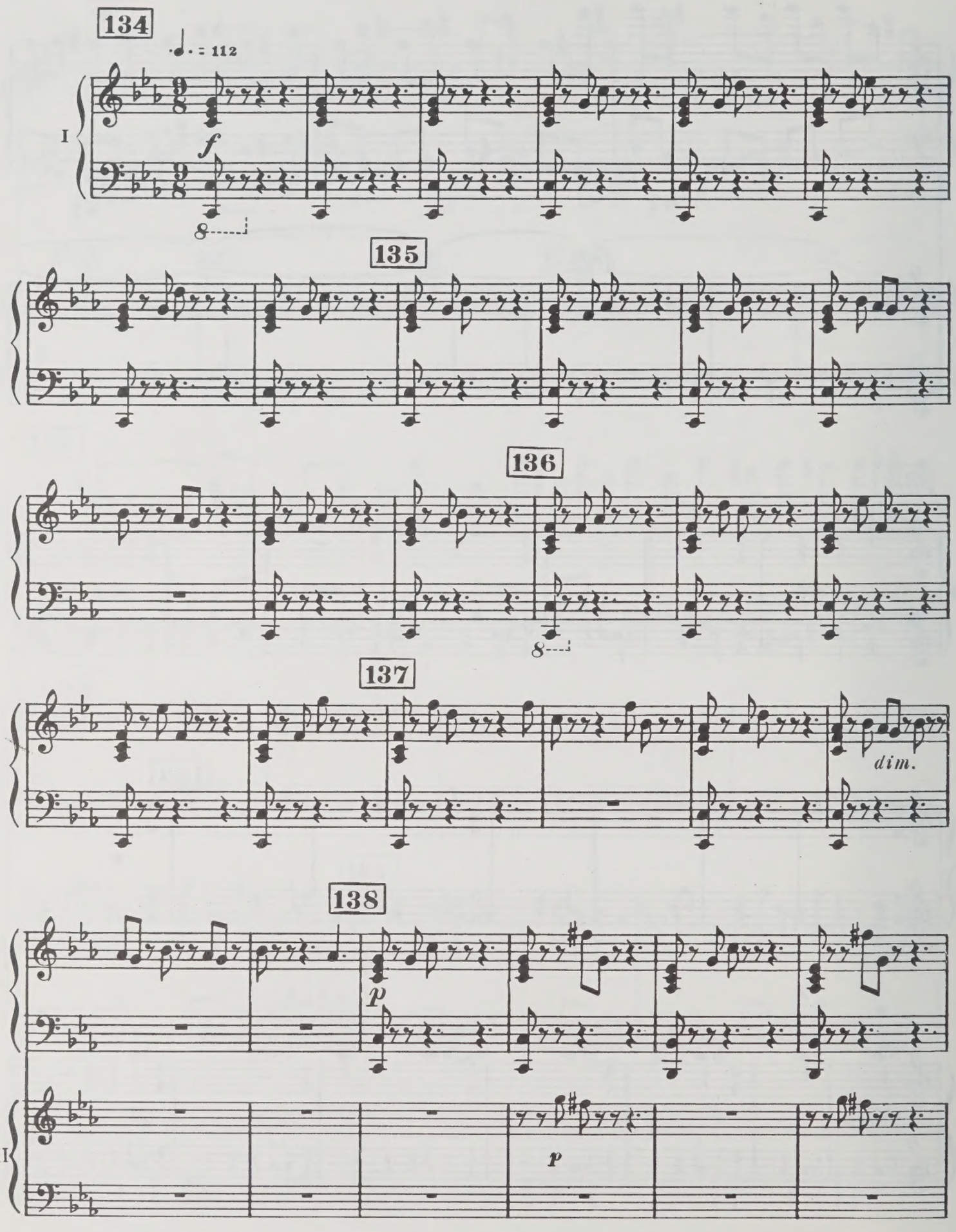

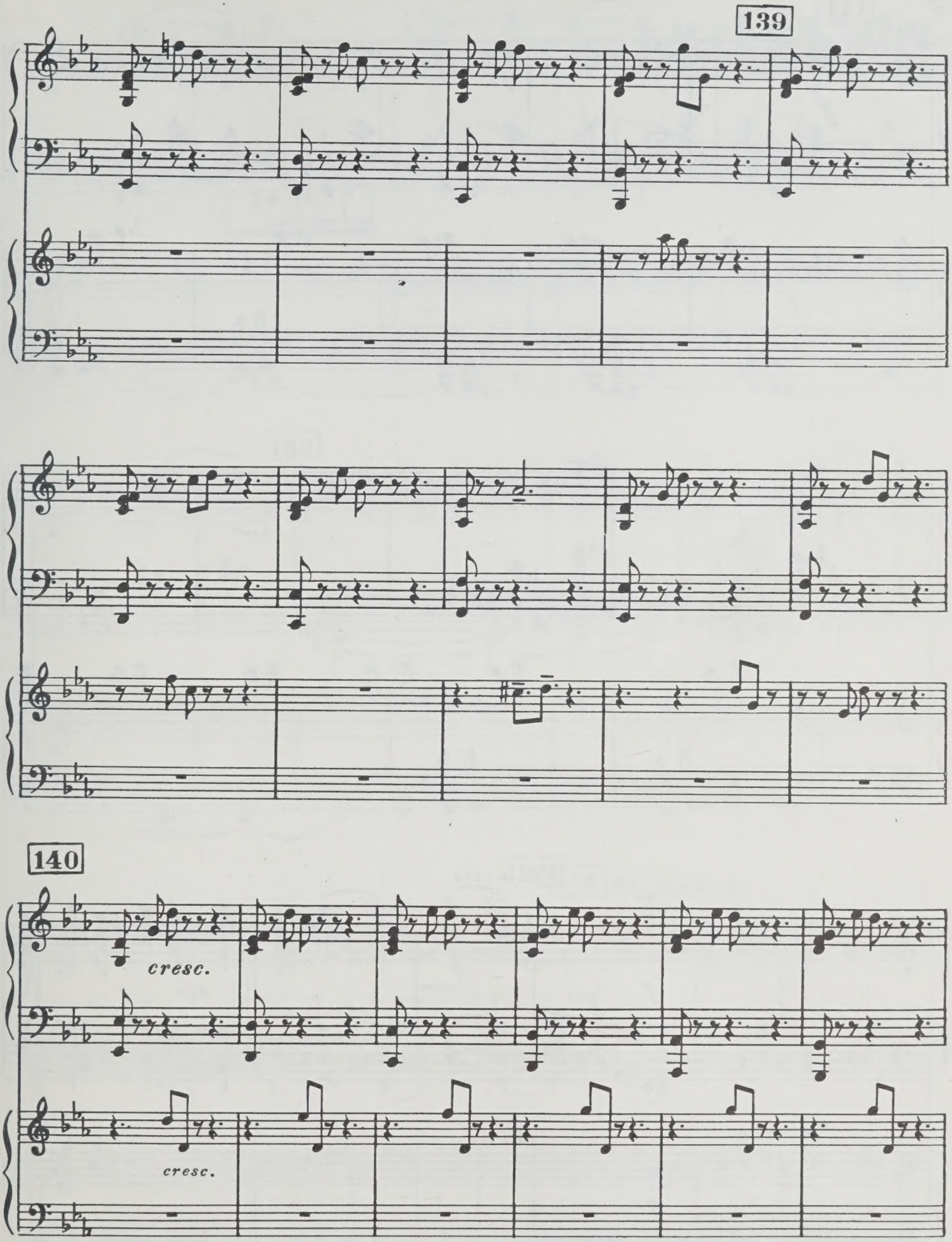
139
140
cresc.
cresc.

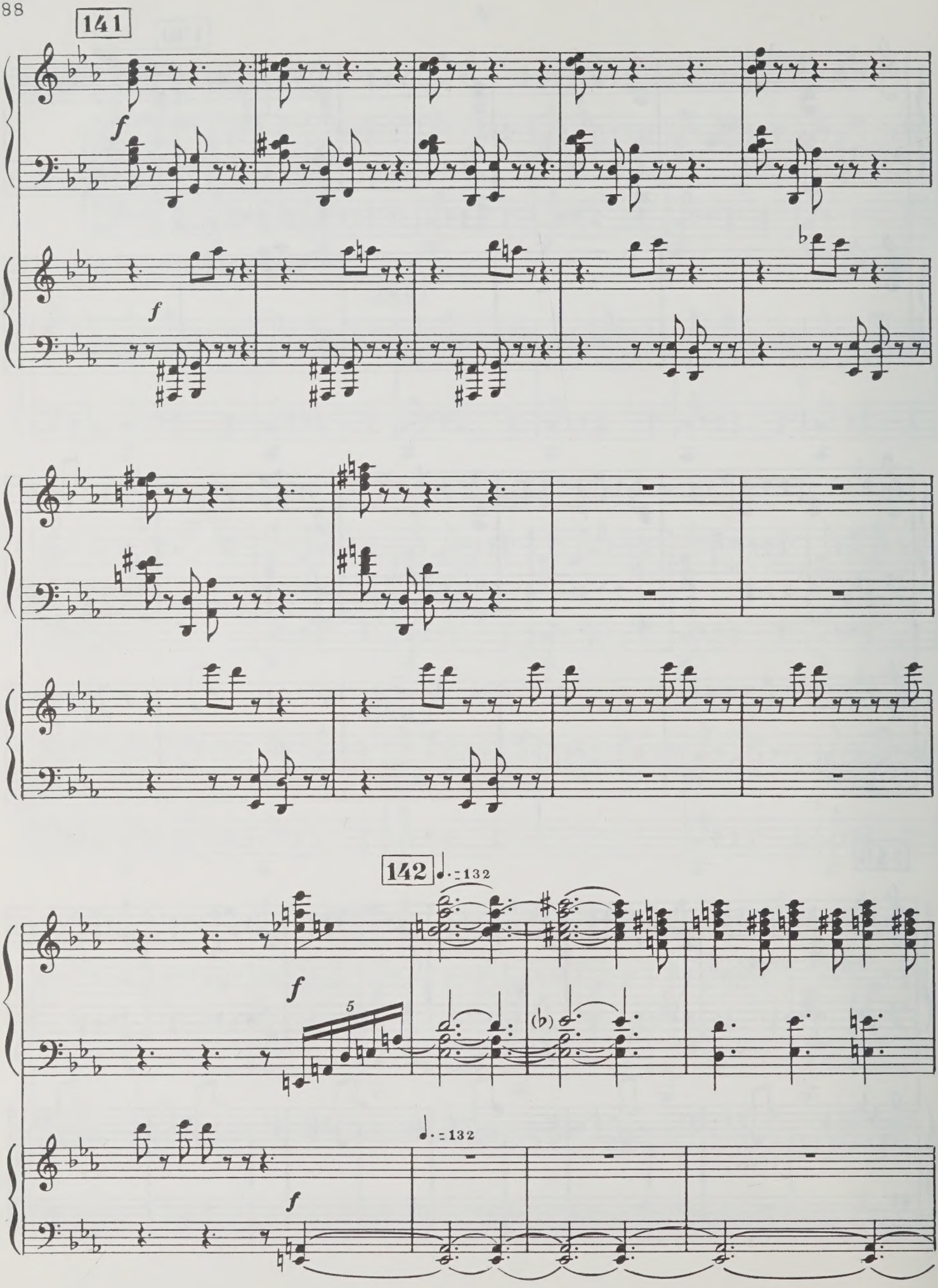
141
f
f
142
♩. = 132
f
5
(b)
♩. = 132
f

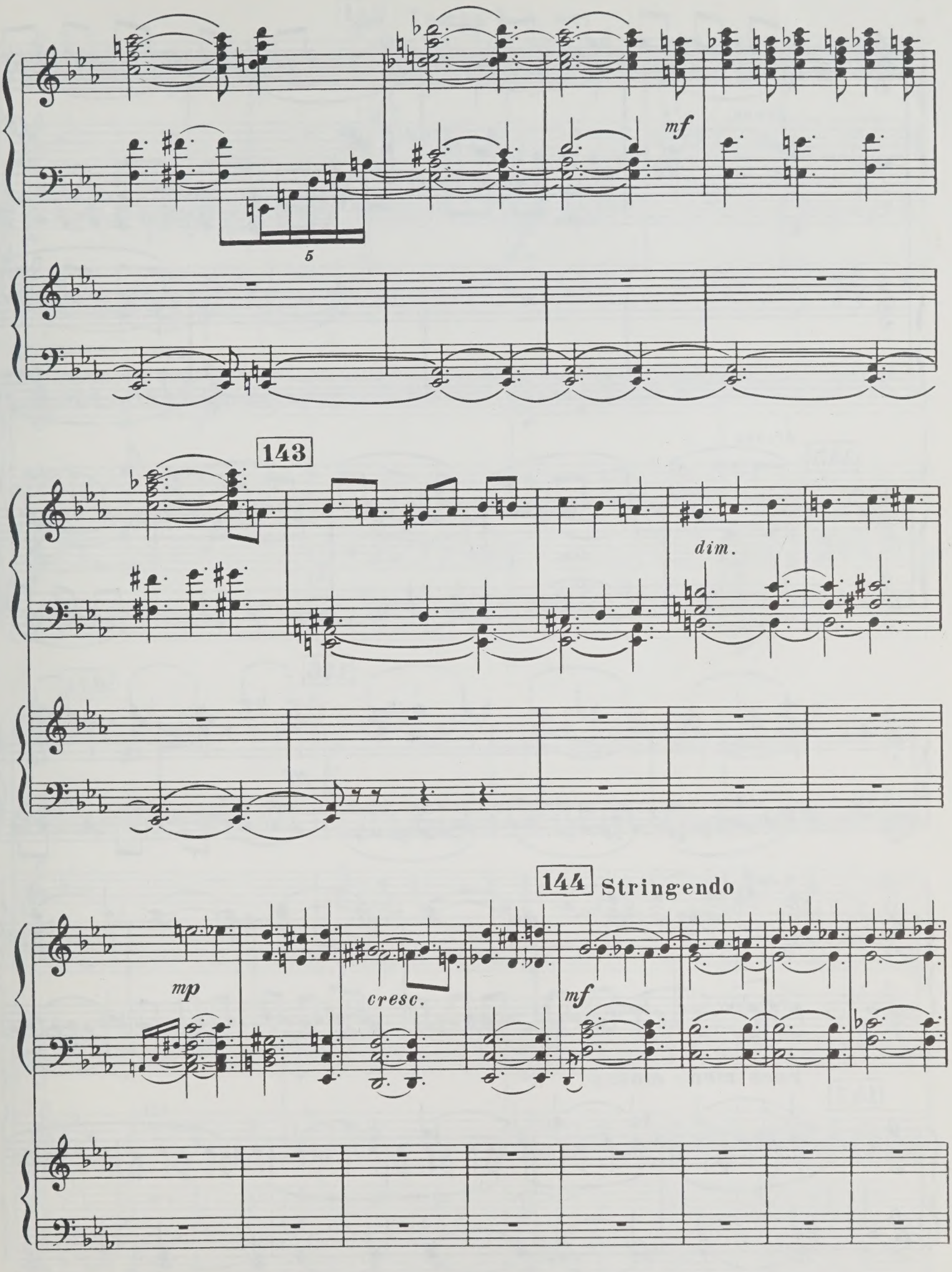
mf
5
143
dim.
144 Stringendo
mp
cresc.
mf

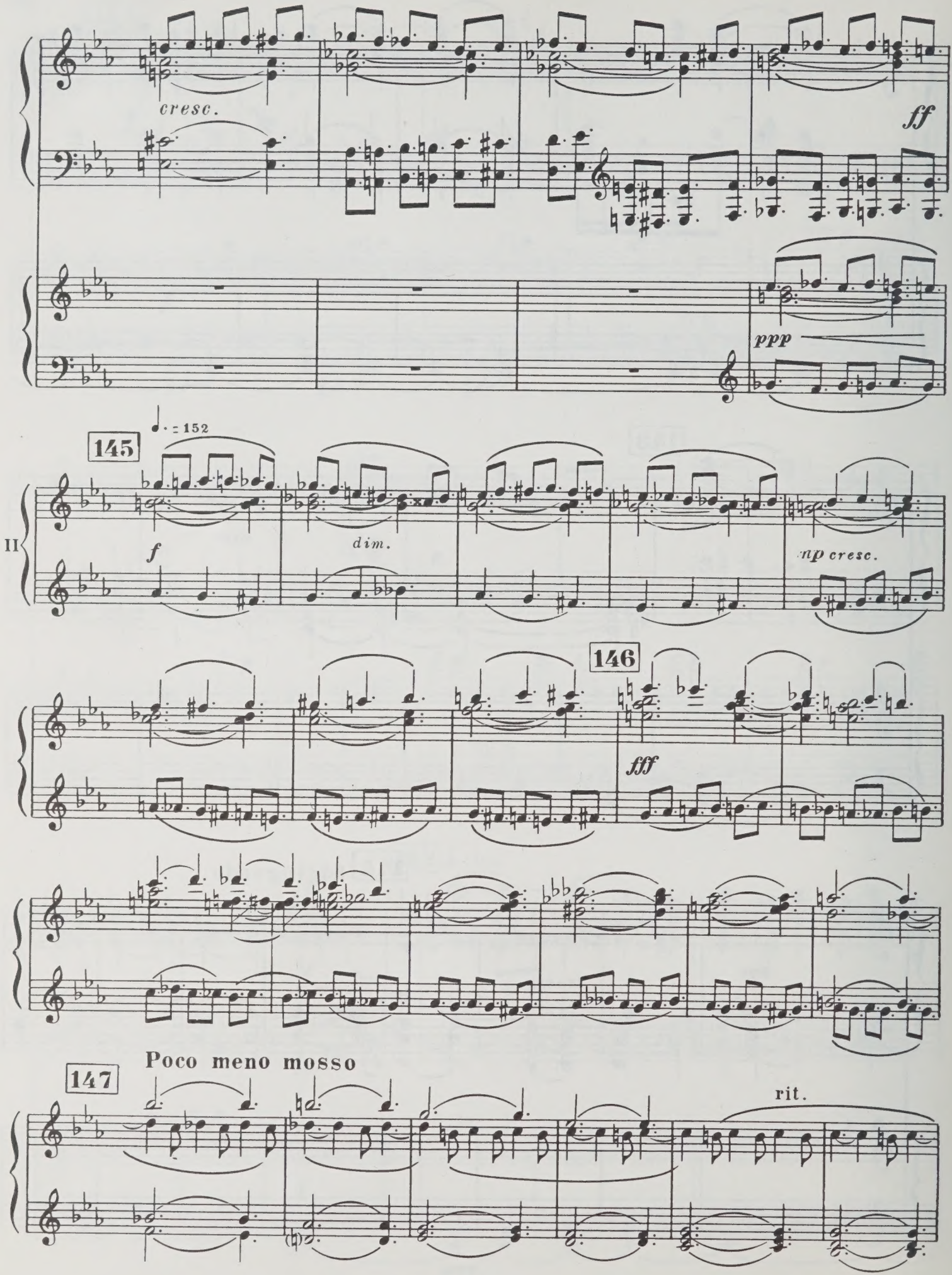
cresc.
ff
ppp
145
♩. = 152
II
f
dim.
np cresc.
146
fff
Poco meno mosso
147
rit.

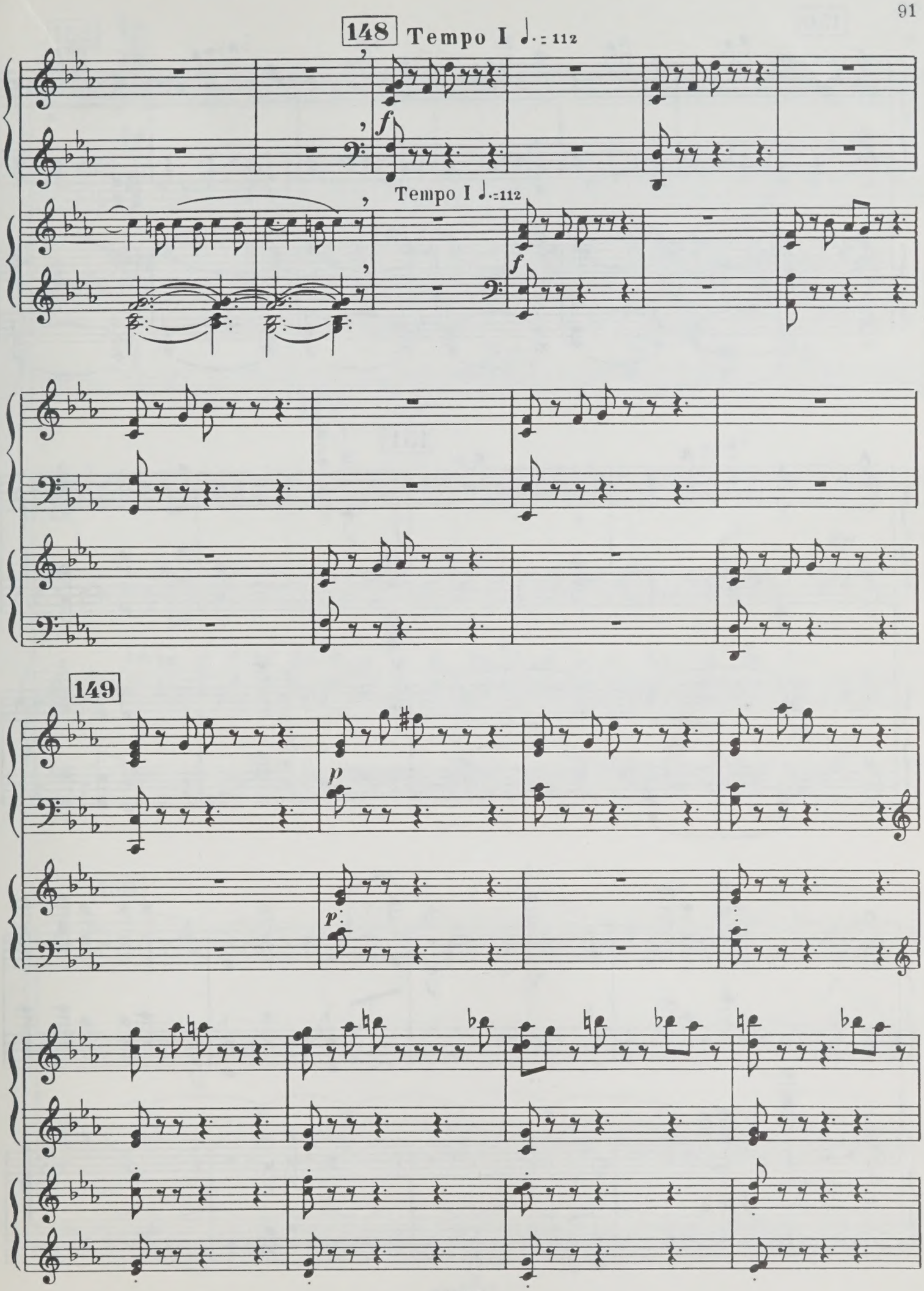
148
Tempo I ♩.= 112
f
Tempo I ♩.=112
f
149
p
p

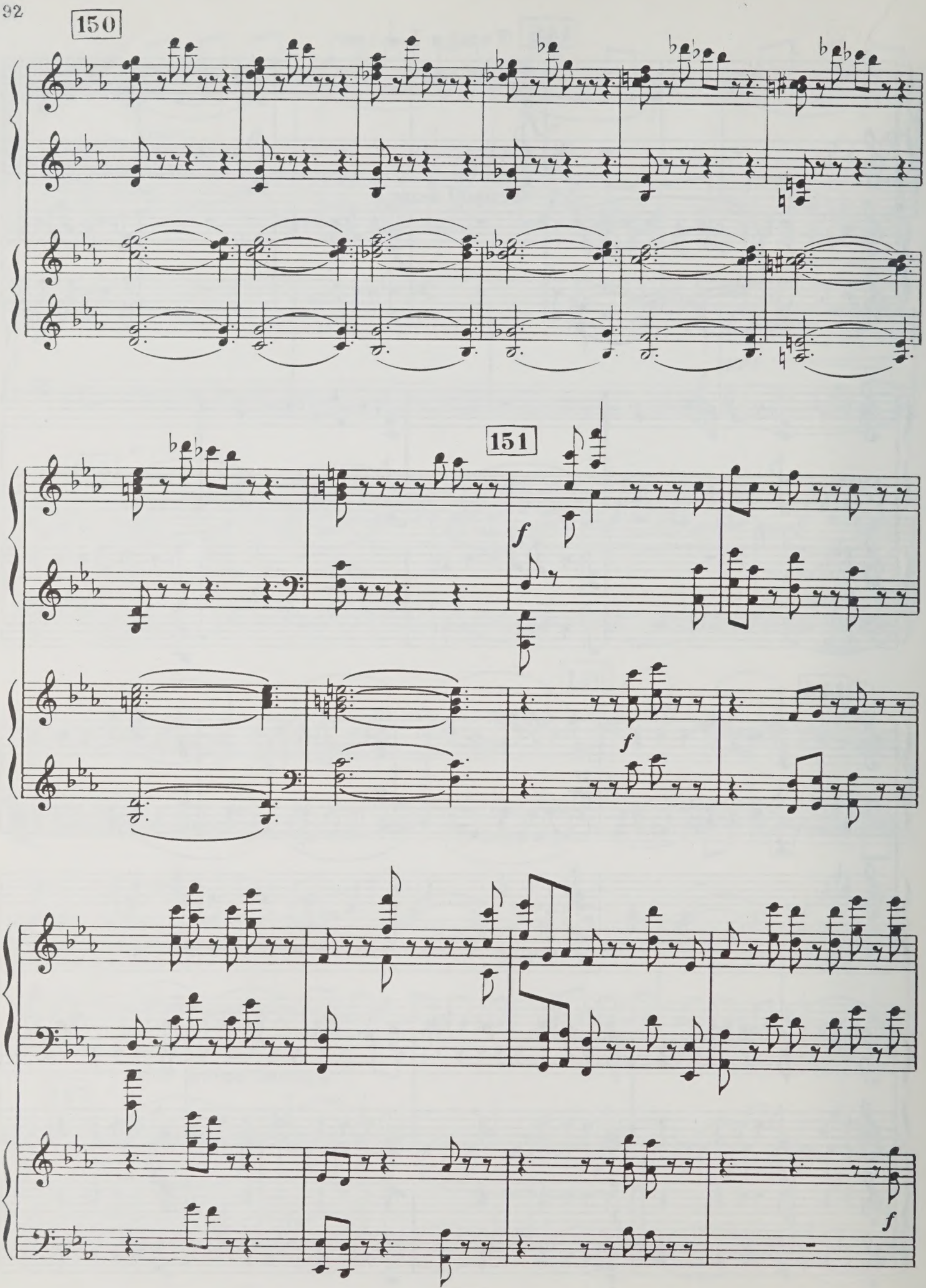
150
151
f
f
f

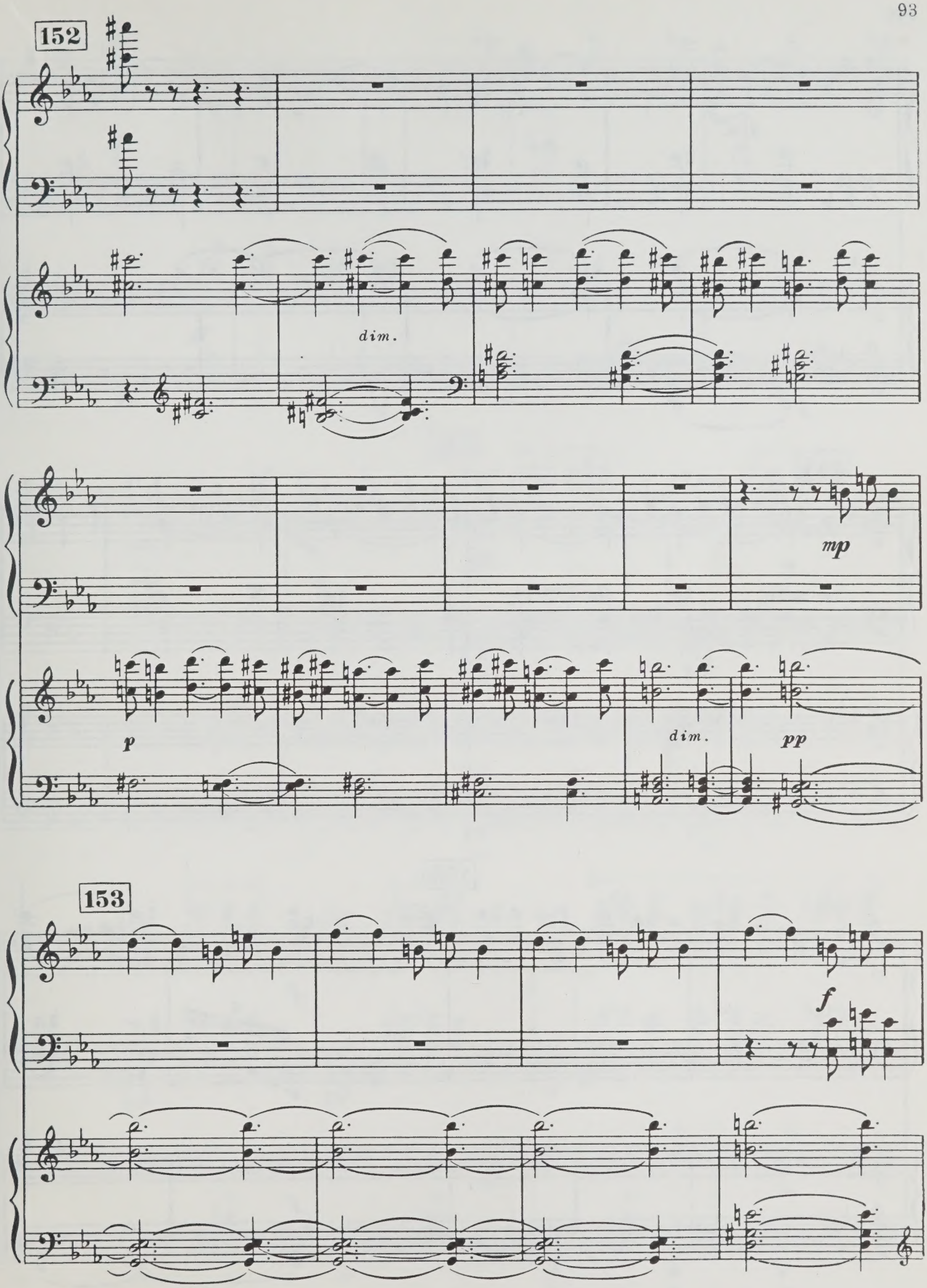
152
dim.
mp
p
dim.
pp
153
f

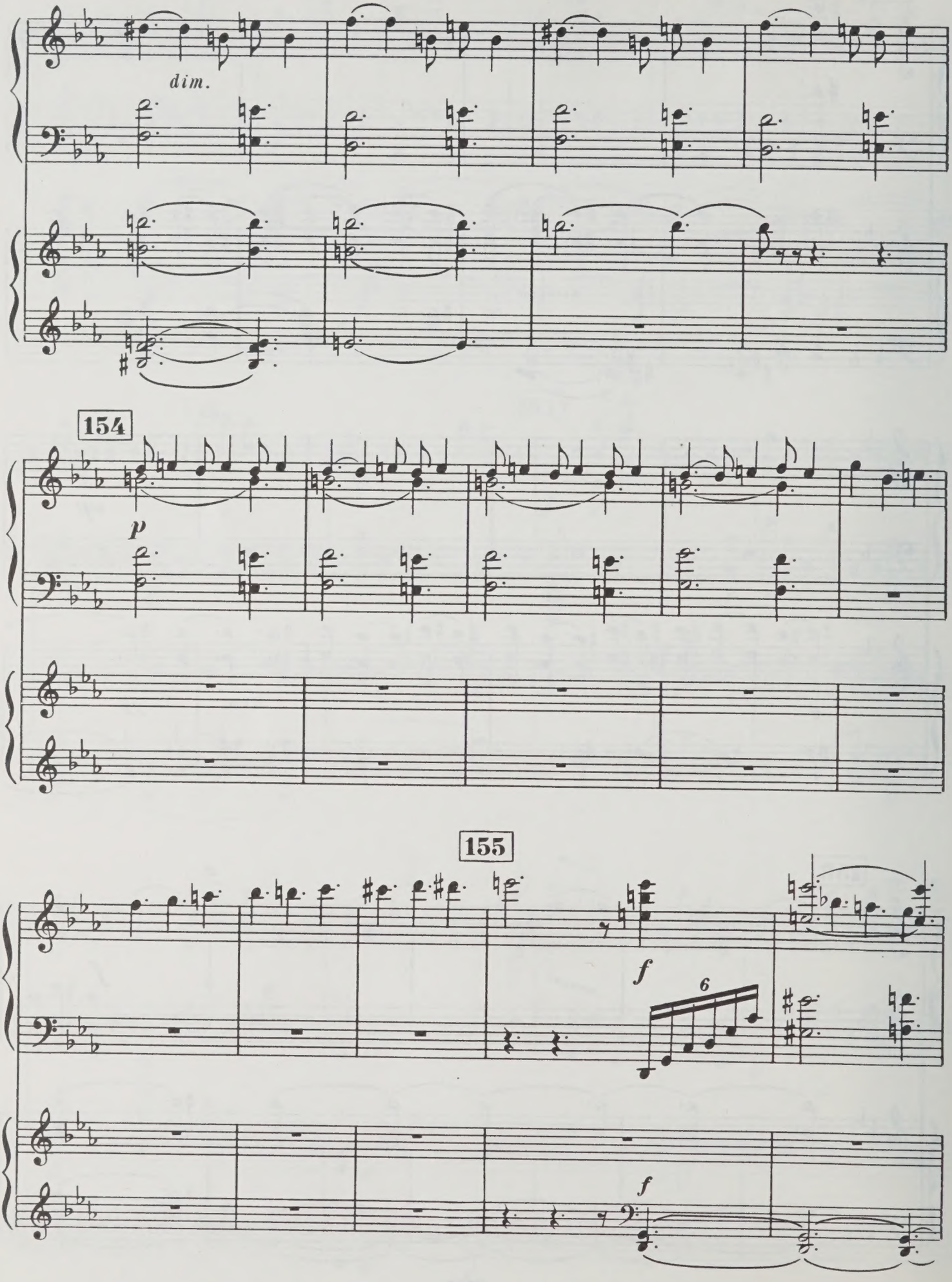
dim.
154
p
155
f
6
f

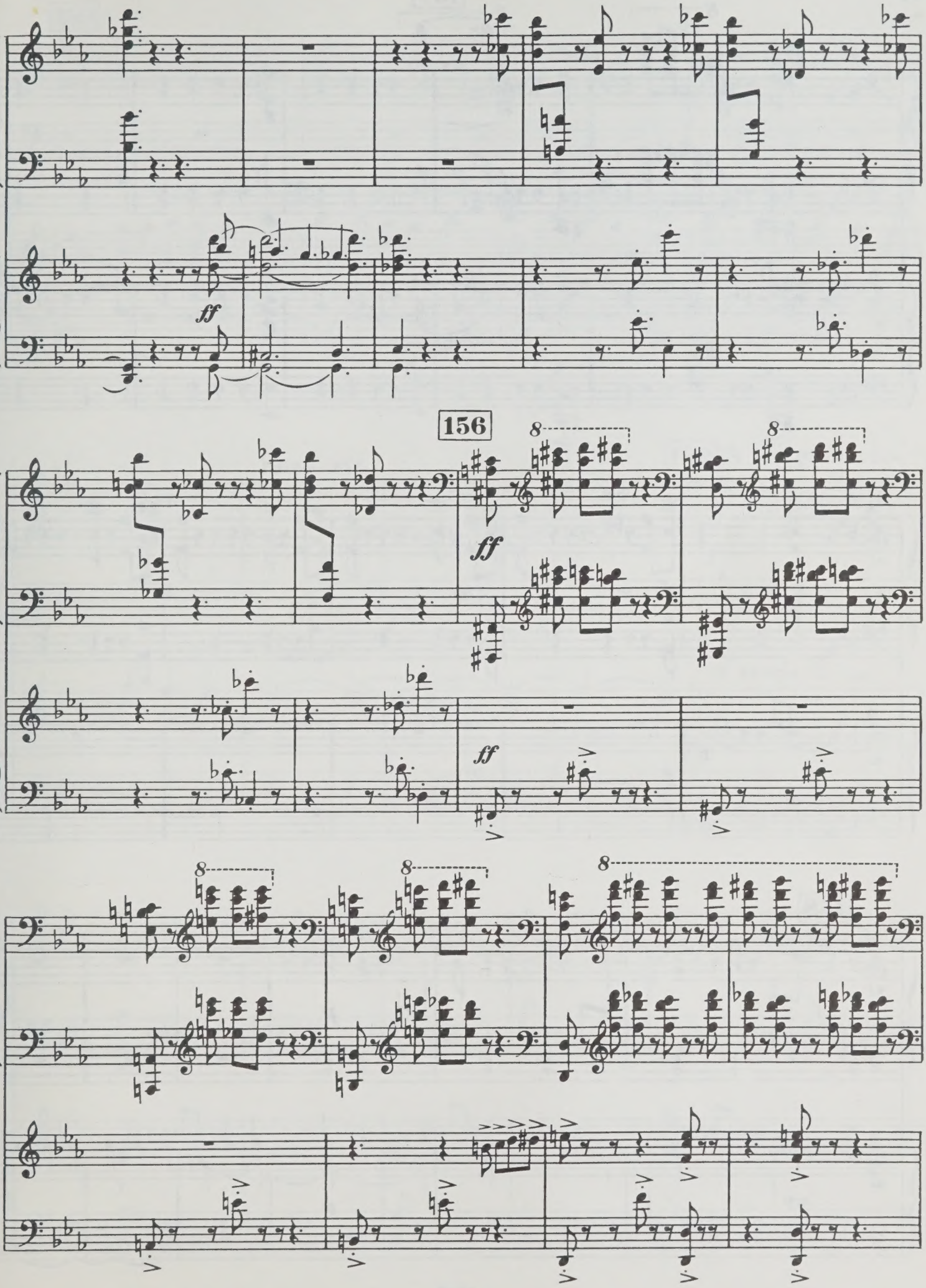
ff
156
8
ff
8
ff
8
8
8

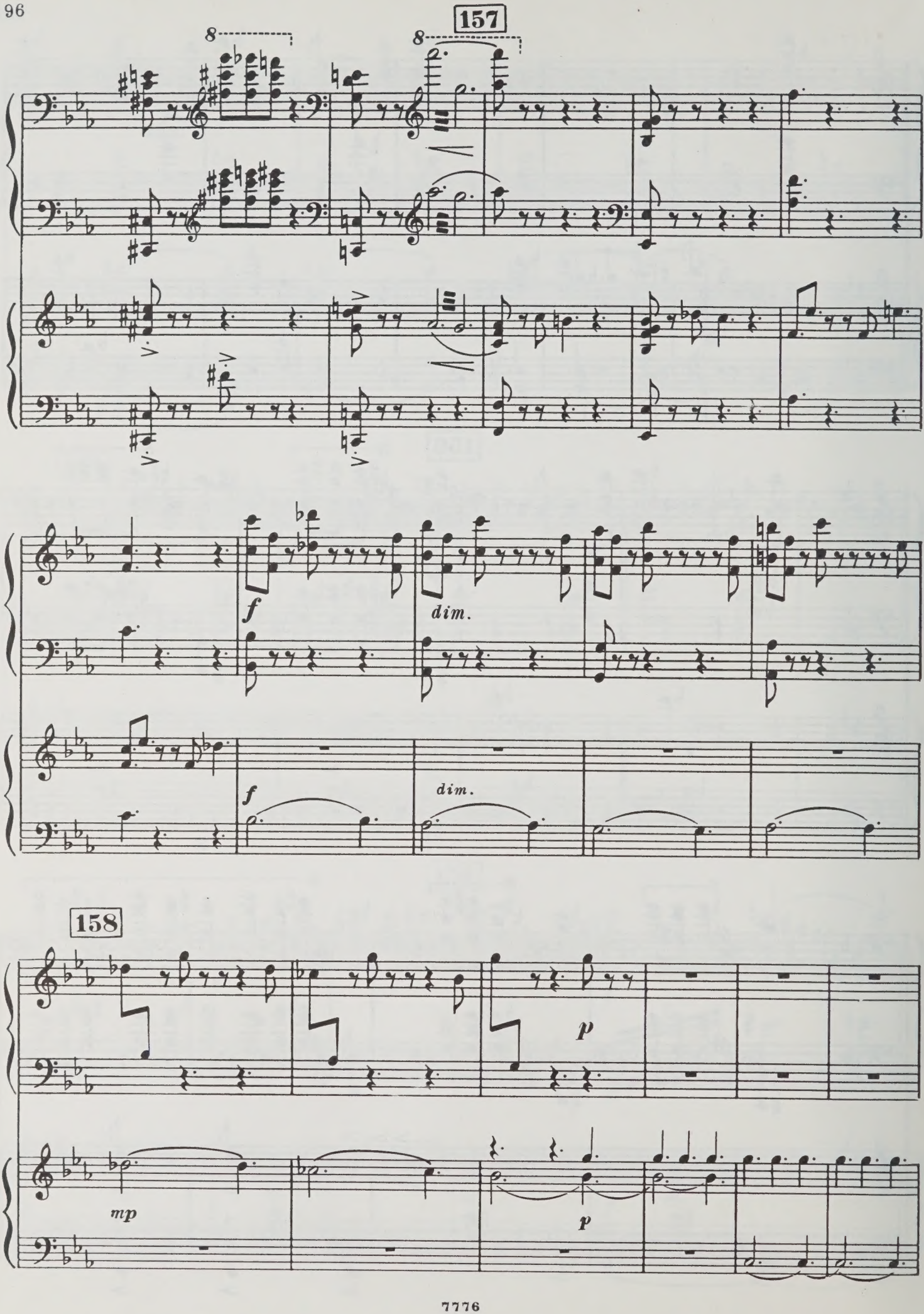
157
8
8
f
dim.
f
dim.
158
p
mp
p

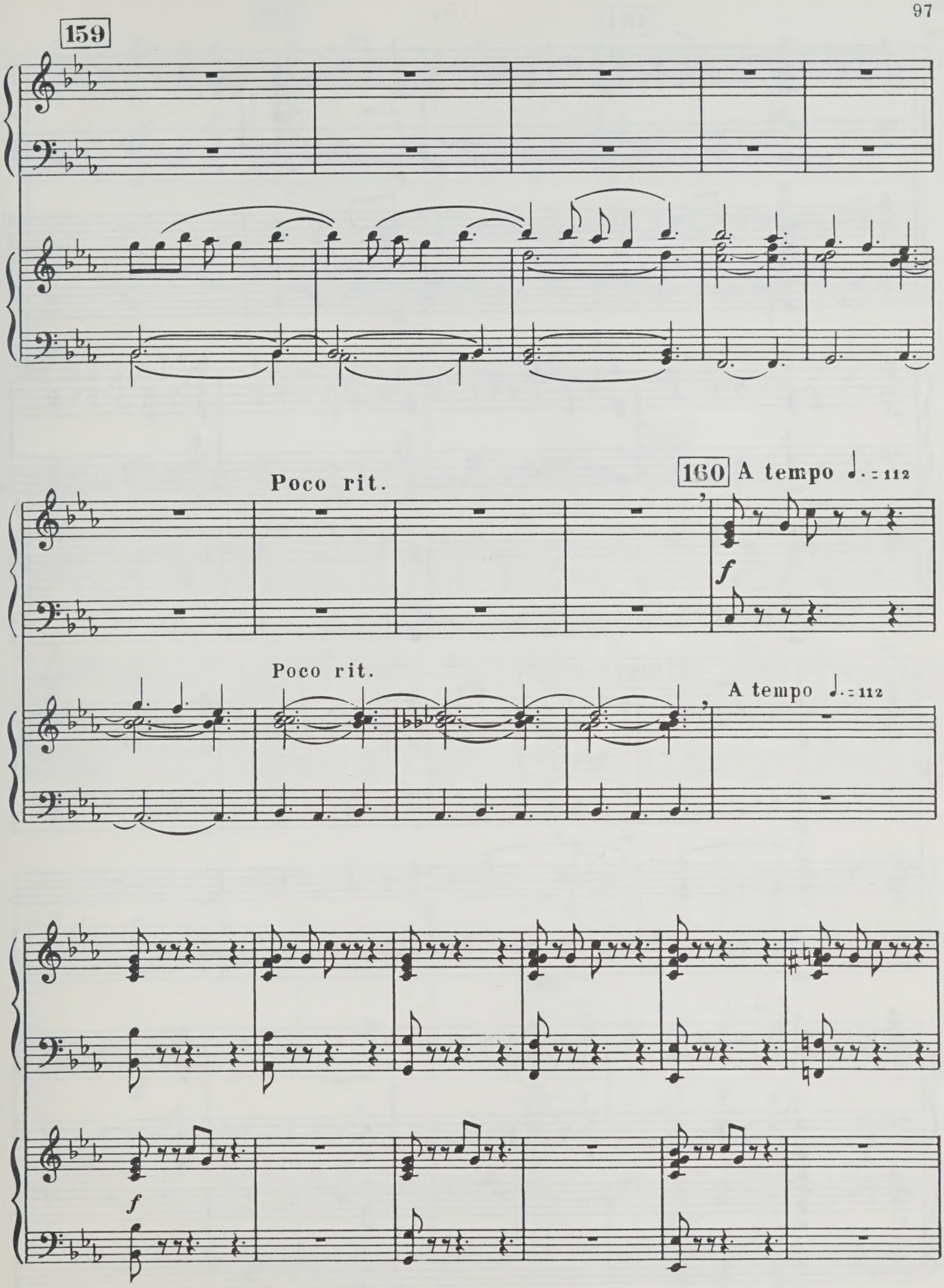
159
Poco rit.
160
A tempo ♩. = 112
f
Poco rit.
A tempo ♩. = 112
f

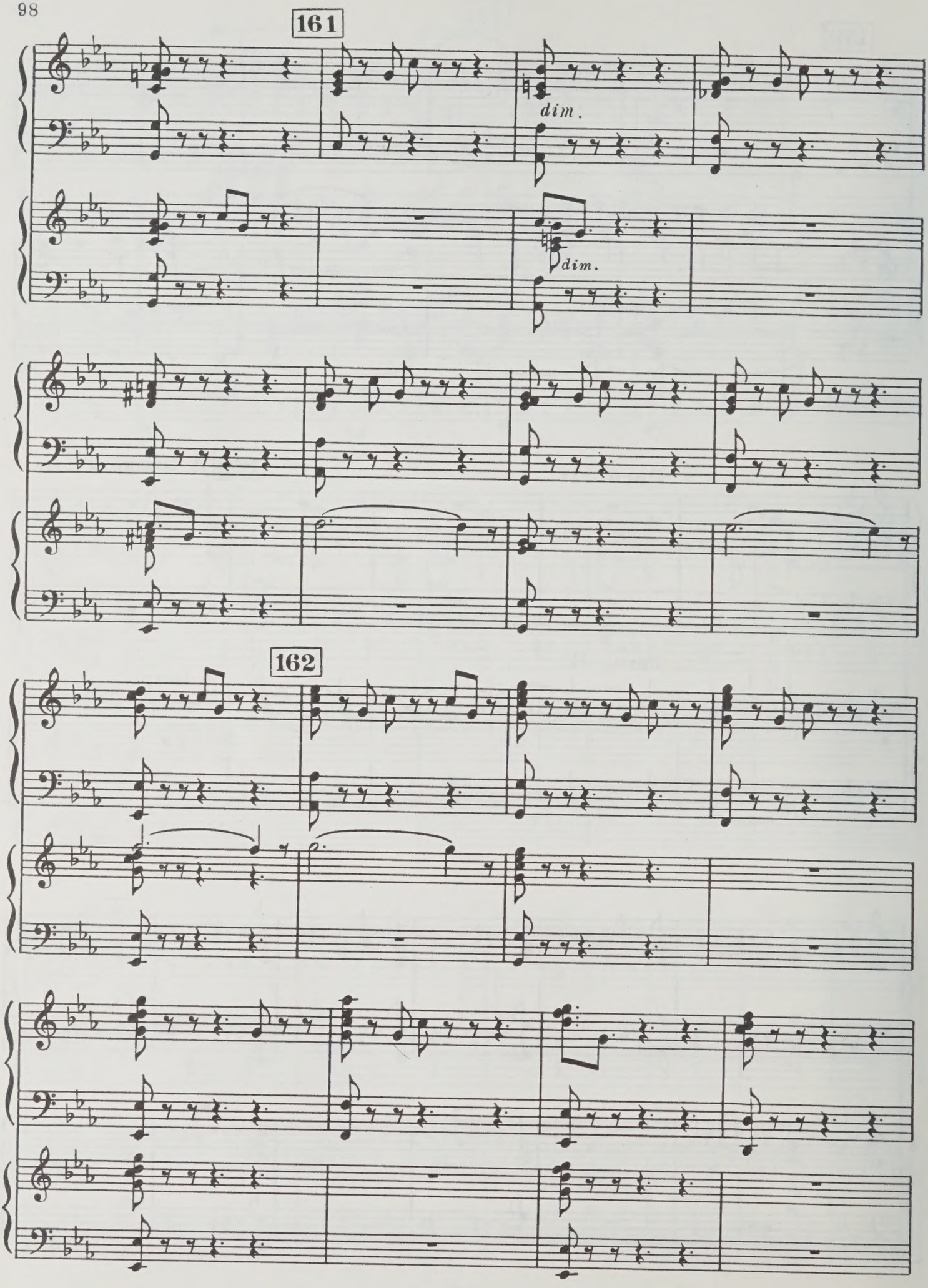
161
dim.
dim.
162

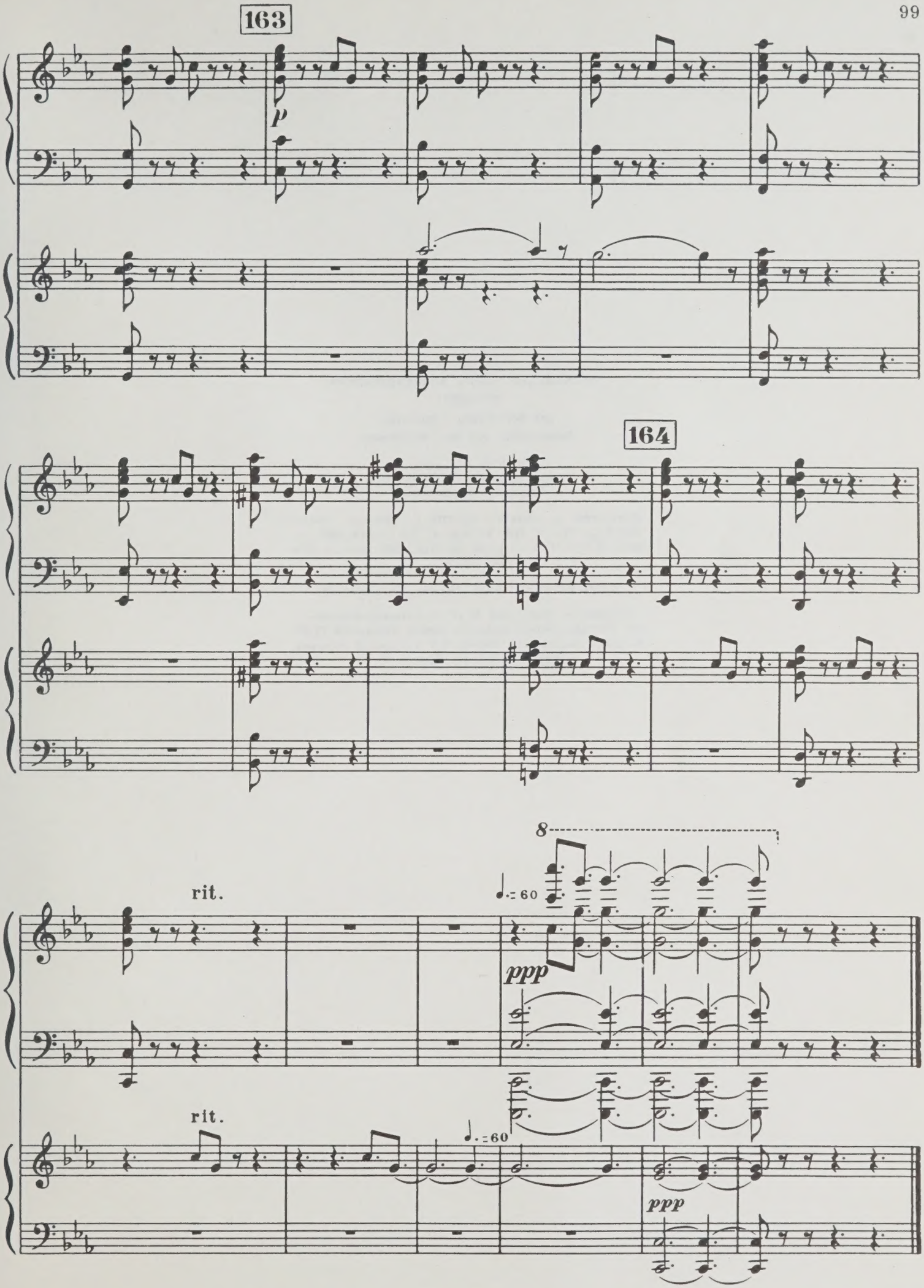
163
p
164
8
rit.
♩.=60
ppp
rit.
♩.=60
ppp

ЧАЙКОВСКИЙ БОРИС АЛЕКСАНДРОВИЧ
КОНЦЕРТ
для фортепиано с оркестром
Переложение для двух фортепиано

Редактор *К. Сорокин*
Техн. редактор *А. Арсланова*
Корректор *И. Миронович*

Подписано к печати 15/I-1973 г. Формат бумаги $60\times90^{1}/_{8}$. Печ. л. 12,5. Уч.-изд. л. 12,5. Тираж 2500 экз. Изд. № 7776. Т. п. 73 г.—№ 452. Зак. 2280. Цена 1 р. 88 к.
Бумага № 1

Издательство «Музыка», Москва, Неглинная, 14

Московская типография № 17 «Союзполиграфпрома» при Государственном Комитете Совета Министров СССР по делам издательств, полиграфии и книжной торговли, Москва 113093, ул. Щипок, 18

1 р. 88 к.

ВЫШЛА И ВЫХОДИТ ИЗ ПЕЧАТИ

Литература для фортепиано

Концертный репертуар

СОБРАНИЯ СОЧИНЕНИЙ И ТОМОВЫЕ ИЗДАНИЯ

Лист Ф. Сочинения для фортепиано. Т. VII
Лист Ф. Транскрипции сочинений разных композиторов. Т. III. (Симфонии Л. Бетховена)
Лятошинский Б. Сочинения для фортепиано
Рамо Ж. Полное собрание сочинений для клавесина
Рахманинов С. Избранные фортепианные произведения
Скарлатти Д. Сонаты. Т. I
Скрябин А. Избранные фортепианные произведения
Чайковский П. Сочинения для фортепиано. Т. II
Шостакович Д. 24 прелюдии и фуги
Шуберт Ф. Сочинения для фортепиано. Т. IV

КЛАВИРЫ КОНЦЕРТОВ

Бетховен Л. Концерт № 1
Галынин Г. Концерт № 1 для фортепиано с оркестром. Переложение для двух фортепиано
Клова В. Концертино
Меерович М. Концерт для фортепиано с оркестром. Переложение для двух фортепиано автора
Моцарт В. Концерты. Вып. 2 и 3
Онеггер А. Концертино для фортепиано с оркестром. Переложение для двух фортепиано
Рахманинов С. Концерт № 3 для фортепиано с оркестром. Переложение для двух фортепиано
Чайковский П. Концерт № 2 для фортепиано с оркестром. Переложение для двух фортепиано

СБОРНИКИ И ОТДЕЛЬНЫЕ ИЗДАНИЯ КОНЦЕРТНОГО РЕПЕРТУАРА

Абрамян Э. Прелюдии
Бах И. С. Искусство фуги
Бах И. С. Органные хоральные прелюдии. Обработка для фортепиано И. Ильина
Бетховен Л. Сонаты №№ 3, 4 и 27
Богданов-Березовский В. Вальс
Брамс И. Вариации на тему Паганини
Вилла-Лобос Э. Пьесы. Вып. I
Глазунов А. Две сонаты
Евлахов О. Фантастический танец
Избранные пьесы современных композиторов США. Вып. 2
Избранные пьесы современных французских композиторов
Концертные пьесы советских композиторов. Вып. 2
Мусоргский М. Картинки с выставки
Равель М. Сонатина
Римский-Корсаков Н. Полет шмеля. Концертная обработка для фортепиано
Романсы русских композиторов в обработке для фортепиано
Ряэтс Я. Токката
Скотт С. Пьесы
Скрябин А. Сонаты №№ 2, 4 и 5
Слонимский С. Детские пьесы
Шуберт Ф. Соч. 120. Соната ля мажор
Шуберт Ф. Соч. 164. Соната ля минор
Шуман Р. Соната № 1
Шуман Р. Симфонические этюды

Вышедшие из печати издания можно приобрести в магазинах, распространяющих музыкальную литературу. На ноты и книги по музыке, готовящиеся к выпуску, эти магазины принимают предварительные заказы.

ИЗДАТЕЛЬСТВО „МУЗЫКА"

7174

PLEASE DO NOT REMOVE
CARDS OR SLIPS FROM THIS POCKET

UNIVERSITY OF TORONTO LIBRARY

M
1011
C467806
cop.2

Chaikovskii, Boris Aleksandrovich
[Concerto, piano; arr.]
Kontsert

Music